Granite City Press-Record

DEVOTED EXCLUSIVELY TO GRANITE CITY—MADISON—VENICE—PONTOON BEACH—MITCHELL

TWICE-A-WEEK—MONDAY AND THURSDAY

VOL. 73—No. 65 108 Granite City, Illinois, Monday, August 16, 1976 THREE SECTIONS—28 PAGES Including a 4 Page Advertising Supplement PRICE 20¢

Page
5—Crafts to be demonstrated
10—Legion seeking state baseball crown tonight

Area One sewer bids readied

Contractors began Thursday picking up detailed specifications and working drawings and preparing their estimates on 11 separate projects involved in constructing the Area One sanitary sewer from the Stallings area north through Pontoon Beach and east through the Mitchell area, emptying into existing Granite City sewers on the Granite City Army Installation.

Edward Juneau of the Sheppard, Morgan and Schwaab engineering and consulting firm of Granite City, engineer for the sewer program, said several contractors, including one major national firm, have already obtained specifications and there have been inquiries from many others who are expected to obtain specifications in the next few weeks.

"As far as the mechanics of this project go, we are ready for construction. Now it is up to those involved in the funding end to complete the bond sales," Juneau commented.

Bids from the contractors are to be opened Sept. 30 in a public session and contracts will be awarded in mid-October, if bonds have been sold for the local share of the construction cost.

The sale of bonds, which was to have taken place this month, has been delayed until September, on the advise of the Wauterlek and Brown bonding frim of Chicago, who are selling the bonds for the local sewer.

David Field of Wauterlek and Brown said he believed delaying the bond sale about 30 days would "further enhance the marketability of the bonds with the resultant lowering interest costs to the taxpayers."

He said the company needs more time to sufficiently sample the national bond market and the desirability of the bonds will be greater once it has been determined there will not be any litigation in an attempt to block the project.

Field said the delay should not hamper the awarding of construction contracts by October, which is the deadline set by the state if the Illinois Environmental Protection Agency is to pay 75 per cent of the cost of construction under a state grant.

While specifications are being released on Area One, the Madison County Board is continuing to withhold action on Area Two (State Park Place) and Area Three (the Eagle Park-Cloverleaf East Madison area), where there was substantial opposition from the residents.

An application has been submitted to the Economic Development Adminstration (EDA) for a $5.6 million grant to pay the local share of the construction cost, but it is not known if all or a portion of the money will be received.

If a total grant should be received, which is considered unlikely, the Madison County

(Continued on Page 3)

CRITICAL INJURIES were sustained by John Pritchard, 19, of 2429 Center St., in an auto-truck accident at 9:30 p.m. Thursday. From left, helping Pritchard into an ambulance are Charles "Skip" Parmley, Phil Martin, standing over victim, and Ray Rogers. (Press-Record Photo)

Driver hurt critically

John Jeff Pritchard, 19, of 2429 Center St., was admitted to the Intensive Care Unit of St. Elizabeth Hospital at 9:50 p.m. Thursday following an auto-truck accident on Route 111 at Pontoon Road.

Pritchard suffered multiple abrasions to the head, both arms, right ribs, both hips and left side and possible internal injuries.

The auto Pritchard was driving collided with a tractor-trailer truck driven by Fredrick M. Raymond of Brighton, Ill.

Pritchard's auto reportedly was traveling east on Pontoon Road, making a left turn into Route 111 and the truck was southbound on Route 111.

Pritchard was given a traffic citation for failing to yield to merging traffic.

Overpass delay seen due to impact problem

A delay of undetermined length in construction of the proposed downtown Granite City overpass is expected to result from requirements by the Environmental Protection Agency for an impact statement, it was learned by the Press-Record Friday.

In response to the requirement, the city, through its engineers, is planning to appeal the EPA for reconsideration of the overpass proposal with the site location limited to 19th Street, beginning approximately at Benton Avenue and extending over the railroad tracks to West Granite City.

The EPA has asked the city to outline potential effects upon the environment on 34 specific items, according to Mayor Paul Schuler who has spearheaded the development of the downtown Granite City overpass as one of the most essential improvements now in the planning stage.

Considerable time would be involved in preparing an impact statement and in obtaining approval of EPA on points of contention upon how construction of the project would affect the surrounding environment, officials said.

A similar instance two years ago resulted in a delay of more than a year in relocation of Broadway in Venice to extend Broadway through an underpass to connect with FA Route 151. The impact statement was required at that time because relocated Broadway cut through a small corner of Lee Park.

Aaron Pierson of the M. W. Architects and Engineers, St. Louis, which is handling the city's engineering work on the overpass project, said further meetings with EPA officials will be held in an effort to resolve many of the points in question based on the fact that 19th Street will be the location of the proposed structure.

Pierson said that it is his opinion that the request by EPA for an impact statement is based upon environmental questions arising from two other locations set out in a site location study that was made by M. W. engineers as the first

(Continued on Page 17)

Ford hopes bolstered by Ill. support

Seeking a full four-year term in the White House, President Gerald Ford of Michigan hopes to gain the 1976 nomination Wednesday at the Republican convention, which opened today in Kansas City, Mo. But it appears that if he is successful, it will be by a razor-thin margin.

His hopes are being bouyed by solid support from this district's delegates and by the likelihood of an overwhelming edge for him in his principal opponent's native state, Illinois.

Of this state's 101 Republican delegates, Pres. Ford won 72 in the March primary election and Ronald Reagan, former California governor, won 12.

The remaining 17 remain uncommitted but a majority may go to the incumbent chief executive.

The convention began with polls still showing that whoever is nominated probably will lose Nov. 2 to Jimmy Carter, the former Georgia governor who captured the Democratic Presidential nomination last month. But both parties expect a tighter result this fall than the currently predicted lopsided margin.

Some comparisons are being made with 1948, when Pres. Harry Truman prevailed in an intraparty fight for the Democratic nomination and then won in November despite being the underdog in public opinion surveys.

The Illinois delegation includes U.S. Senator Charles H. Percy, one of Pres. Ford's potential contenders for Vice President; Don W. Adams of Springfield, state Republican chairman; Mrs. Teddi Inman of Bathtown, state GOP chairwoman; and former Governor Richard B. Ogilvie, director of the Ford campaign in Illinois.

Local area delegates include a close Ogilvie ally, William D. Stiehl of Belleville, and Gerald B. Cohn of Bethalto.

The chairman of the Reagan campaign in Illinois, Cong. Phillip M. Crane of Mount Prospect, said last night he will support for the Presidential nomination U.S. Senator James L. Buckley of New York.

Other Illinois Reagan backers said they will continue to back the Californian.

Reagan followers expect procedural challenges to be made tonight or tomorrow night as a means of possibly swaying Ford adherents to instead back Reagan.

The President is variously described as "over the top" or within one to 15 votes of achieving the 1,130 needed for nomination.

Expecting "bandwagon" momentum to develop, Ford supporters predict a first-ballot victory Wednesday night. Reagan says his hopes are geared to a win on the second or third ballot.

Rt. 151 unaffected by minority issue

The possibility of a 60-day moratorium on new state highway construction will not affect projects currently under way, including the Route 151 extension and overpass project, Mel Jordan, executive director of the Illinois Fair Employment Practices Commission (FEPC), told the Press-Record from his Chicago office Friday.

Jordan said action taken by the FEPC board requesting the Illinois Department of Transportation and Capital Development Board to declare a moratorium on new highway contracts "is not designed to stop ongoing projects."

Meanwhile, a commission task force of about seven field workers will be inspecting current highway job sites, attempting to determine if quotas of minority workers meet a 1970 agreement between the FEPC and major construction groups calling tor 20 per cent of the highway workers to be of minority races.

The task force workers will feed their information directly to the FEPC which will evaluate the present situation as well as study the records of projects which have been completed recently.

The investigation was started after the "Black Concerned Operators" group filed a suit in federal court charging contractors and Operating Engineers Local 520 have been discriminating against blacks and are not meeting the minority quota.

The FEPC last week also criticized the Mitchell-based Local 520, charging unfair employment practices. Three Illinois construction firms in the St. Louis metropolitan area also have been ordered to show cause why they should not be held in violation of the Illinois Fair Employment Practices Act—H.H. Hall of East St. Louis, Maclair Asphalt Co. of Collinsville, and Hoeffken Brothers of Belleville.

Hoeffken Brothers is general contractor for the Route 151 overpass and extension project between McKinley Bridge in Venice and the Granite City Army Installation's Niedringhaus Avenue gate.

Jordan said the FEPC action requesting a moratorium on new highway contracts for 60 days will not affect current projects.

"We don't wish to compound any errors. If the state awarded any illegal contracts, we do not want more illegal contracts awarded until we have an opportunity to study those underway," Jordan added.

He said the FEPC has its own authority to "remedy" the situation when contractors or unions are found to have

(Continued on Page 9)

School registration open for new term

Registration of new students who will attend Quad-City Schools will begin with registration of new kindergarten and elementary grade students in the Venice School district today and will continue through Friday, Aug. 20, according to Mrs. Anna McKinney, principal.

Registration will be held at the grade school office from 9 a.m. until noon and from 1 p.m. until 3 p.m.

New students in the Granite City school district may register for elementary schools from 9 a.m. to 12 noon and from 1 p.m. to 3 p.m. on Monday, Aug. 23.

Junior High School registration is now under way from 8 a.m. to 3:30 p.m. daily through Aug. 23 in the school they will attend.

Registration at both North and South High Schools will close today.

St. Joseph Catholic School registration will be held from 8:30 to 9:30 a.m. on Friday, Aug. 27; at Sacred Heart Catholic School on Wednesday and Thursday, Aug. 25 and 26.

St. Mary's-St. Mark's Catholic School new student registration may be made by calling Sister Bernadette, school principal, at 877-8203.

Registration for the Granite City Park District's Pre-School Program will take place Tuesday at Wilson Park office, between the hours of 9 a.m. and 5 p.m.

State lottery

Results of the Illinois state lottery drawing Thursday, Aug. 12:

WORLD SERIES GAME
24
360
4416
Color - Red

DOUBLE DERBY GAME
(Friday, Aug. 13 Drawing)
524
4325
79584
076991
Color - Blue

Grassroots government

Nameoki Town Board 7 p.m. today, Aug. 16, at 4250 Highway 162.

Venice School Board 7:30 p.m. today, Aug. 16, at 7th-Broadway.

Granite City School Board 7:30 p.m. Tuesday, Aug. 17, at Adams-20th.

Venice City Council 7:30 p.m. Tuesday, Aug. 17, at Venice City Hall.

Granite City Council 8 p.m. Tuesday, Aug. 17, at GC City Hall.

Madison County Board 9:30 a.m. Wednesday, Aug. 18, at Courthouse, Edwardsville.

Madison School Board 7:30 p.m. Thursday, Aug. 19, at 1707 Fourth St.

Shaffner is Labor Committee chairman in United Way drive

Donald Shaffner will be divisional chairman of the Labor Participation Committee for the 1976 United Way campaign.

The Labor Participation Committee is new this year. It will be a liaison for the various segments of labor in the local area.

The committee will inform local labor leaders of services provided and will help them to answer any questions the labor membership may have.

Unions represented on the Labor Participation Committee include the Teamsters and Chauffears, United Auto Workers, the Carpenters' District Council, Painters and Allied Trades, United Steel Workers, International Association of Machinists and Aerospace Workers, the Teachers' Unions and Laborers Local.

Shaffner was elected by representatives of these locals to serve as chairman. He has been active in the teachers union since 1963, first as a member of Local 1220 of East St. Louis and later Local 743 of Granite City as of the fall of 1966; he is still a member. He has been a negotiator for the

(Continued on Page 4)

DONALD SHAFFNER

Weather outlook for this region

Partly cloudy today with high in the low to mid-80s. Clear tonight; low about 60. Clear to partly cloudy Tuesday with high in mid-80s. Little or no precipitation Wednesday through Friday. Lows in the 60s and highs in the 80s.

Sen. Dirksen—a man of talent

(66th of a Bicentennial year Press-Record series)

United States Senator Everett McKinley Dirksen was well known to many Quad-Cityans. He once addressed a Tri-Cities Chamber of Commerce annual banquet and, upon his death, was succeeded by a native Granite Cityan, the late Ralph T. Smith.

Called a "19th Century flower child," Sen. Dirksen became one of the most influential legislators ever, especially when he was U. S. Senate minority leader in the 1960s.

A Sangamon State University researcher notes that the senator's special cause was the marigold. He identified with it, and it characterized him.

He told his colleagues, "The marigold will flourish on soil not blessed with fertility. It marches through spring, summer and autumn until the frost of early winter takes its toll . . .

"Robust, rugged, bright, stately, single-colored and multi-colored, somehow able to resist the onslaught of insects . . .

"What a flower the marigold is . . . It is as sprightly as the daffodil, as colorful as the rose, as resolute as the zinnia, as delicate as the carnation, as haughty as the chrysanthemum, as aggressive as the petunia, as ubiquitous as the violet, as stately as the snapdragon.

"It beguiles the senses and ennobles the spirit of man."

He labored unsuccessfully to make the marigold the national flower.

Born on a farm near Pekin, Ill., on Jan. 4, 1896, of immigrant German parents,

(Continued on Page 4)

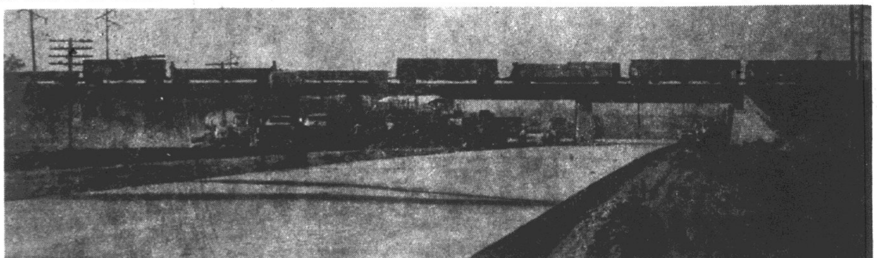

HIGHWAY PROGRESS on the extension of Route 151 between Venice and the Granite City Army Installation is shown in this photo taken Friday north of the Merchants Bridge looking south toward Venice. A proposed moratorium on new highway construction in this area would not affect Route 151 or other projects now underway, according to the Illinois Fair Employment Practices Commission. (Press-Record Photo)

Press-Record index

Births — — — — — Page 3
Obituaries — — — — Page 3
Amusements begin on Page 9
Sports begin on — — Page 10
Family pages begin on Page 14
Editorials — — — — Page 18
Classified ads begin on Page 20

On and off the record

Donation aids Salvation Army

A contribution of $3,334 has been made to the Salvation Army by the AMSTED Industries Foundation on behalf of the American Steel Foundries in Granite City to bolster the Salvation Army's building fund.

A check for the sum was presented here Friday by M. B. Milonski, works manager of America Steel, to Captain Michael Tompkins of the Salvation Army.

An additional amount of $1,666 will be presented to the organization in October, bringing the total contribution to the building fund to $5,000.

AID BUILDING FUND. American Steel Foundries Works Manager M. B. Milonski, left, presents a check for $3,334 to Captain Michael Tompkins of the Salvation Army Friday. The check is from the AMSTED Industries Foundation for the Salvation Army's building fund drive. (Press-Record Photo)

REESE DRUG STORES

Walgreen Agency Stores

GRANITE CITY 876-5858 · MADISON 877-0828 · BELLEMORE 451-7560

REESE TRI-COR 877-5032

Deluxe 12-Inch, 3-Speed Oscillating TABLE FAN $22.88

Maximum air delivery with low energy consumption. Use full 90° oscillation or fixed position. Guaranteed.

20-In. Portable BREEZE BOX FAN Only $15.88

High velocity air delivery fan with new, precision molded 5-blade "turbo stream" jet prop. With 3-speeds and high impact safety grills. Guaranteed.

WE FILL UNION AND INSURANCE PRESCRIPTIONS

KODAK TELE-INSTAMATIC COMPLETE OUTFIT $42.50 Value

KODAK TELE-INSTAMATIC™ 608 Camera Outfit $33.91

KODAK X-15 INSTAMATIC CAMERA $18.76

Breaks FEVER, relieves PAIN fast of children's COLDS and FLU! The aspirin most recommended by Pediatricians.

ST. JOSEPH ASPIRIN FOR CHILDREN

Precise 1¼ grain dosage. Pure orange flavor. Stock up now!

Good Housekeeping GUARANTEES

39¢

GRAPEFRUIT PILL for Dieters

The Grapefruit Diet Plan with *Diadax™

(*Diadax™ is one of the strongest diet aids available without a prescription)

The pill is available in chewable flavorful tablet or sustained release capsule form and contains vitamins C, E, and pure grapefruit extract. When used in conjunction with the enclosed plan, people in all walks of life can lose excess weight easily and quickly. Enjoy the benefits of pure, natural grapefruit without the inconvenience!

CAUTION: Individuals with high blood pressure, heart disease, diabetes or thyroid disease should use only as directed by physician. Do not exceed recommended dosage.

7 DAY SUPPLY: 42 TABLETS 1.29 | 14 CAPSULES 1.29

15 DAY SUPPLY: 90 TABLETS 2.58 | 30 CAPSULES 2.58

BENEFITS!

If price is your only consideration when having a prescription filled, read no farther. But, if you prefer to deal with a pharmacy that is open longer hours, that will fill an emergency prescription at any time, that will deliver to the door of a confined patient, you'll like us. Identifying with the needs of our customers is, and always will be our policy. The difference in cost is small when weighed against benefit to you.

Reese Drug Stores

Free Prescription Delivery

June steel shipments highest in 20 months

Buoyed by an upturn in demand from the capital goods and construction markets, the nation's steel mills in June recorded the highest monthly total of steel shipments in 20 months.

According to the American Iron and Steel Institute (AISI), shipments of finished steel from domestic mills in June totaled 8,537,000 net tons, an increase of 38.2 per cent over June of 1975. The highest previous monthly total was 9,374,000 tons in October 1974.

The June total brought shpments for the first half of the year to 46,752,000 tons, a gain of 11.3 per cent over the first six months of 1975.

Shipments to the automotive sector continued strong, increasing 40.5 per cent over June of a year ago. The construction and contractors' market, which had been marked by sluggish demand, showed a 40 per cent gain in receipts of finished steel over the same period.

Capital goods producers also received substantially more steel than a year ago. Shipments to the agricultural machinery market increased 71 per cent, while shipments to the industrial equipment and machinery market gained 27.7 per cent; shipments to electrical equipment producers rose 76 per cent and the domestic and commercial equipment market received 109 per cent more steel than June of last year.

NEW OFFICERS of the new Madison County Agriculture Extension Council officers for the 1976-77 year are, front row from left, Roland Malan, secretary, from the Highland area; Bill Dorsey, chairman, from the Moro area/ and Rich Bauer, vice-chairman, of the Granite City area. Back row, from left are new Agriculture Extension Council members, Gene Daiber, Marine area; Bob Esch, Edwardsville; Virgil Heepke, Edwardsville area; and Wilbur Dustmann, Prairietown area. Other new council members not pictured include Ed Gerstenecker, Edwardsville area, and Gilbert Hosto, Alhambra area.

Truckers tax return due by Aug. 30

Most owners of large trucks, truck-tractors, or buses are required to file a federal highway use tax return, Form 2290, by Aug. 31.

"The tax generally applies to single unit trucks weighing 13,000 pounds or more, to truck-tractors weighing 5,500 pounds or more, to trucks of 9,000 or more pounds equipped for use in combinations, and to buses with a taxable gross weight of more than 26,000 pounds," Ira S. Loeb, IRS district director, said.

Revenue from the highway use tax program assists states in financing the Interstate Highway System, but the tax is imposed on those vehicles using any public highways, city streets, state roads and interstate roadways.

"The tax year for the highway use tax begins July 1 and runs through the following June 30. For vehicles placed in service after July, Forms 2290 must be filed with the IRS Service Center serving the vehicle owners by the last day of the month following the month a vehicle is used on a public highway for the first time," Loeb added.

Form 2290 and further information on the proper filing of the federal highway use tax returns can be obtained at any IRS Office. IRS Publication 349, "Federal Highway Use Tax," contains detailed information on the subject and is available free by calling IRS toll-free. Toll-free numbers are listed in telephone directories throughout the state.

Ralph Hanne, 49, dies here

M. Ralph Hanne, 49, of 2025 Manley Ave., a lifelong resident of Granite City, died at 1:25 p.m. Thursday at St. Elizabeth Hospital. He had been ill for two months.

He was employed at General Steel Industries, Eddystone, Pa., and currently was an employe of Hamlin Castings in Edwardsville.

Mr. Hanne was a member of St. Elizabeth Catholic Church.

Survivors include his wife, Mrs. Dorothy Hanne; one son, Mark Hanne; two daughters, Miss Diane Hanne and Mrs. Thomas (Karen) Niebur; his father, Floyd Hanne, all of Granite City.

Services were held today. Details are given in the obituary column.

Tax aid for Quad-Cityans

Danny R. Roland, manager of the Alton Internal Revenue Service office, reminded Quad-City taxpayers Friday that Federal tax assistance will be given at the Alton IRS office every Monday and Tuesday.

A tax assistor will be available on these days to help individuals who need personal assistance with tax questions too complicated to handle by phone.

The Alton IRS office is located at 501 Belle Street. Office hours are from 8 a.m. to 11:30 and from 12 noon to 4:15 p.m.

Roland also encouraged taxpayers who need prompt answers to their tax questions to call the toll-free number, 800-252-2921. This toll-free tax assistance is available from any location within the state, any work day Monday through Friday, between 8 a.m. and 4:45 p.m., Roland said.

EXPERT APPRAISING
MORRISS REALTY CO.
876-4400

Hear about acupuncture

Acupuncture is a system of diagnosis, treatment and prevention of illness, according to Dr. Thomas Clay, chiropractor, certified in the use of acupuncture.

Dr. Clay spoke to the Breakfast Kiwanis Club Thursday morning at Charlie's Restaurant.

Dr. Clay presently is working in the Chambers' of Healing Arts Center, St. Louis.

He explained that acupuncture is a 5,000-year-old Chinese system of natural healing.

Dr. Clay said there were over 1,000 meridian points, but 360 control points are used most often.

He told the club the Chinese criteria for keeping a healthy body are rest, proper nutrition, excercise, positive mental attitude and a balanced nervous system.

Dr. Clay reported that 22 of the 50 states license the use and practice of acupuncture.

Club Secretary Jack Mulach was used in a demonstration to show that acupuncture does not hurt. Mulach reported that you have a feeling from the needles but no pain.

He said the prick of a needle at precisely defined points stimulates or sedates specific nerves which transmit impulses to the spinal cord and to the brain, thence to the diseased area.

Members were reminded by Vice-President Herbert Camren that the "Hole-in-One" tournament is to be held Saturday and Sunday, Sept. 11 and 12, at the Arlington Golf Club, and the peanut sales will be held Friday and Saturday, Oct. 22 and 23.

AIRLINE CONFESSES

American Airlines said July 6, 1973, it had illegally contributed $55,000 in company funds to President Nixon's 1972 re-election campaign.

Cerebral palsey meeting Aug. 21

Adult C. P.'s of Southwestern Illinois will meet at 2 p.m., Saturday, Aug. 21. The meeting will be held in the Green Room of the Communications Building, Southern Illinois University at Edwardsville. Persons with cerebral palsy, relatives, and friends are invited to attend.

For further information, Quad-Cityans may call Joyce Glasgow, United Cerebral Palsy Southwestern Mobile Team, (618) 875-3586.

Wheat yield requests due soon

Wheat producers desiring to have their 1977 farm program wheat yield based on actual production rather than on the basis of Agricultural Stabilization and Conservation Committee judgment must file a request with the local ASCS Office at Edwardsville by Sept. 6, Charles C. Losch, chairman of the Madison County ASC Committee, announced Friday.

Farm program yields will be used in the event a wheat payment is made under the 1977 program.

Provisions of the Agriculture and Consumer Protection Act of 1973 require that farm proven wheat yields for 1977 be basen on production data for the 1971-1975 base period.

Generally, to prove a yield, the farm must have had an allotment and harvested an acreage of wheat in each of those years. Reliable proof of production and disposition must be furnished the ASCS office for county committee consideration.

Losch pointed out this provision applies only to wheat, as the law does not authorize ASCS to set farm feed grain yields on proof of production.

Interested wheat producers must contact their local ASCS office by the Sept. 6 date to receive consideration, Losch further stated.

Services held for former resident

Funeral services were held Tuesday afternoon for Hugh L. Peters, 81, of Marshfield, Mo., formerly of Granite City.

He was employed at General Steel Industries while residing here and moved to Marshfield about 30 years ago. He had been ill for a year.

Survivors include his widow, Mrs. Edna Peters; one brother, Herman Peters of Granite City; three sisters, Mrs. Mabel Dye of Granite City, Mrs. Sylvia Deckard of Washington and Mrs. Bessie Davis of California; two grandchildren and three great grandchildren. A son, Ralph Peters, died in 1967.

Burial was in the Marshfield Cemetery.

LIST — BUY — SELL
JOHN KREKOVICH REALTY
PHONE: 876-2324

Granite City Press-Record

Published Monday and Thursday by
Granite City Press-Record, Inc.
1815 Delmar Ave. Granite City, Ill.

Second class postage paid at Granite City, Ill. 62040

Subscription Rates

Per Copy 20c

Mail Subscriptions

	Year	6 Mo.
City Pural Routes	$19.60	$ 9.80
Zones 1-2	21.40	10.70
Zone 3	21.40	10.90
Zone 4	22.40	11.20
Zone 5	23.20	11.60
Zone 6	23.80	11.90
Zone 7	24.40	12.20
Zone 8	24.90	12.45
Area Code 618		
Servicemen	9.80	4.90

Do you want extra money?

Learn to Prepare Income Tax Returns

People who have a flair for dealing with figures, enjoy working with the public, and would like to earn extra income may enroll in H&R Block's Tax School. With classes in over 2,000 communities, there is almost certain to be a class near you. Job interviews available for best students. Send for free information and class schedules today. HURRY! Classes start: September 15th

There are 5 convenient area class locations.

Contact the office nearest you:
H&R BLOCK
1409 21st St.
Granite City, Ill. 62040

Please send me free information about your tax preparation course. I understand there is no obligation.

Name___
Address___
City___
State___
Phone___

CLIP AND MAIL TODAY

What is a Bank?

Basically - a bank is PEOPLE.

It is people who do the work. People who have the ideas. People working *for* you and *with* you to help you make the most of your financial opportunities.

At First Bank, we're mighty proud of our people - proud enough to believe they are just about our biggest asset.

And *you* are important because you provide the opportunities for our specialists to serve . . . expertly and efficiently. That's so whether you need a savings or checking account, a loan for some business or personal purpose, the safety of a deposit box, or any other of our many banking services. Or perhaps just some neighborly advice on a financial problem.

Our *people* would like to serve *you* . . . every way they can.

FIRST BANK . . . a People-to-People experience!

"Helping You Change Things For The Better"

FIRST GRANITE CITY NATIONAL BANK

1960 EDISON AVENUE GRANITE CITY, ILLINOIS 62040

All deposits insured to $40,000 by the Federal Deposit Insurance Corporation

Charge two in beating case

Oscar Dowdy, 2217 Independence Drive, got out of his car in the 2600 block of Kirkpartick Homes at 1:15 a.m., Saturday and three men and two women knocked him to the ground and kicked his head and body.

He later alleged Ricky Hotz, 22, of 28 Kaseberg Park, and Danny Caughran, 18, of 2871 Missouri Ave., were the assailants and signed complaints against the two for aggravated battery, police reported.

Dowdy went to St. Elizabeth Hospital at 7 p.m. Sunday and was admitted with a cut to his lower lip and nose and pain to his ribs.

Obituaries

GREEN, LOUIS, Rural Route One, Granite City. Entered into rest 4:30 p.m. Saturday, Aug. 14, 1976, at Firmin Desloge Hospital, St. Louis.

Beloved husband of Mrs. Florinda Green; dear father of Mrs. Wanda Stroud, Mrs. Mary Lou Peterson, Mark and Larry Green; dear brother of William, Charles, James and Elmer Green and Mrs. Lorine Etter and Mrs. Vivian Montgomery; dear son of Mrs. Anna Green; dear grandfather.

Funeral services 2 p.m. Tuesday, Aug. 17, at BOB THOMAS MEMORIAL MORTUARY Chapel, 2205 Pontoon Road. Interment St. John Cemetery, 2901 Nameoki Road. Visitation after 4 p.m. today.

HAHN, JESSE L., 2230 Illinois Ave. Entered into rest 1:50 p.m. Saturday, Aug. 14, 1976, at St. Elizabeth Hospital.

Beloved husband of Mrs. Mattie Hahn; dear father of Joe Hahn and Mrs. Diana Branaman; dear brother of Dewey, Lester, Joe and Edward Hahn, Mrs. Clola York, Mrs. Martha Kinder and Mrs. Eula Bollinger; dear grandfather.

Visitation was held Sunday at BOB THOMAS MEMORIAL MORTUARY, 2205 Pontoon Road, thence taken to McCombs Funeral Home, Jackson, Mo., for visitation today and services at 2:30 p.m. Tuesday, Aug. 17. Interment Bollinger County Cemetery, Marble Hill, Mo.

HANNE, M. RALPH, 2025 Manley Ave. Entered into rest 1:25 p.m. Thursday, Aug. 12, 1976, at St. Elizabeth Hospital.

Beloved husband of Mrs. Dorothy Hanne; dear father of Mark Hanne, Diane Hanne and Mrs. Karen Niebur; dear son of Floyd Hanne.

Funeral services 9:30 a.m. today, Monday, Aug. 16, at St. Elizabeth Catholic Church, from MERCER MORTUARY, 1416 Niedringhaus Ave. Interment Calvary Cemetery, Edwardsville Township.

..HORNBERGER, MRS. MARGARET L., 3235 Erin Drive. Entered into rest 7:45 p.m. Sunday, Aug. 15, 1976, at Barnes Hospital, St. Louis.

Beloved wife of Herbert L. Hornberger; dear mother of Edward Hornberger; dear sister of Francis E. Herman and Mrs. Edith Williams; dear sister-in-law and aunt.

Funeral Mass 10 a.m. Wednesday, Aug. 18, at St. Margaret Mary Catholic Church, 1900 St. Clair Ave., from DAVIS FUNERAL HOME, 21st Street and Cleveland Boulevard. Friends may call after 5 p.m. Tuesday. Prayer service Tuesday evening. Interment Calvary Cemetery, Edwardsville Township.

MOORE, J. RONALD, 2012 St. Clair Ave. Entered into rest 12:37 p.m. Sunday, Oct. 15, 1976, at Christian Northeast Hospital, St. Louis.

Beloved husband of Mrs. Helen Moore; dear father of Mrs. Jerry Lee Turner; dear brother of Mrs. Ina LeGrand; dear grandfather.

Funeral services 1:30 p.m. Wednesday, Aug. 18, at MERCER MORTUARY Chapel, 1416 Niedringhaus Ave. Interment Sunset Hill Cemetery, Edwardsville Township. Visitation after 2 p.m. Tuesday.

WHITMAN, HARRY D., 1712 Edison Ave. Entered into rest 2:35 a.m. Friday, Aug. 13, 1976, at St. Elizabeth Hospital.

Beloved husband of Mrs. Zelma Whitman; dear father of Harry L. Whitman; dear brother of Elmer, Harold and Floyd Whitman and Mrs. Helen Horde; dear grandfather.

Funeral services 10 a.m. today, Monday, Aug. 16, at MERCER MORTUARY Chapel, 1416 Niedringhaus Ave., then to Memorial Park Cemetery, Malden, Mo., for 2:30 p.m. graveside services.

MONUMENTS
SAMPSON MONUMENT SALES
Harry Sampson, Owner—656-1640
R. R. 6, EDWARDSVILLE, ILL.
Opposite Sunset Hills Cemetery

Woman, 73, charged after throwing boiling water on two small children

A 73-year-old Kirkpatrick Homes, woman was arrested and admitted to the psychiatric care unit of St. Elizabeth Hospital after she allegedly threw boiling water on two small children in Kirkpartick Homes at 12:15 p.m. Saturday.

Jasper Glaspie, 6, son of Mrs. Nettie Glaspie, 1305 Kirkpatrick Homes, suffered first and second degree burns to the entire trunk of his body and to his right upper arm and his hips when the boiling water was thrown on him and he was admitted to St. Elizabeth Hospital.

Christine Gillan, 5, the daughter of Mrs. Diane Gillan, 1308 Kirkpatrick Homes, suffered first degree burns to her scalp and right chest which did not require admittance to the hospital.

The children said they were playing near a neighbor's apartment and the neighbor woman told them to leave or she would throw boiling water on them. Moments later the woman returned to the doorway with a pan of boiling water from the stove and threw it on them, they reported.

Later Mrs. Diane Gillan went to the woman's home to find out why the water was thrown on the children and reported boiling water also was thrown at her, but she was not seriously burned.

Police charged the elderly woman with aggravated battery, but said this morning they may dismiss the charge in return for assurances of proper psychiatric care and confinement.

Police were called back to the woman's apartment at 10 p.m. Saturday on a report of a burglary in progress and alleged finding a 15-year-old boy and a 21-year-old man, both of Kirkpatrick Homes, in her apartment.

The juvenile was released to his mother and ordered to meet with juvenile authorities today. The 21-year-old was being held today in jail pending discussions with the Madison County state's attorney's office on charges.

Probe downtown shooting

Shelby Wallace, 38, of 2801 Warren Ave., was admitted to St. Elizabeth Hospital at 3:30 a.m. Sunday with a bullet lodged in his left hand near his wrist.

Wallace was to undergo surgery today. The bullet entered between his left thumb and index finger and lodged just under the skin at the base of his thumb.

He told authorities he shot himself accidentally while cleaning a gun.

Police meanwhile were investigating a shooting on 19th Street in downtown Granite City in which three shots were fired from one car into a car with three men in or around it.

The incident began with a disagreement in Rick's Pub, 1308 Nineteenth St., at 2 a.m. Sunday involving several persons.

Police were told two men and a woman left through a rear door, going to their station wagon in the rear parking lot, while three men went out the front door and started to get into their car, parked on 19th Street.

The witnesses said the station wagon drove onto 19th Street and slowed as it started to pass the parked car and men getting in. One of the men near the car jumped at the side of the station wagon and a shot was fired from the front passenger side of the station wagon.

Two more shots followed and the station wagon turned north on Delmar Avenue and drove from the scene. The men near the parked car also got into their vehicle and left the scene.

Police found a trail of blood starting in front of the Libson Shop, 1321 Nineteenth St., and going across Edison Avenue to the Woolworth Store, 19th Street and Edison Avenue, then south in the alley between Edison Avenue and State Street and then to between Steinberg's Furniture Exchange and Granite City News Service in the 1800 block of State Street.

A slug from a bullet was found in front of the Children's Shop, 1311 Nineteenth St. Police have been unable to find the auto which was shot or the station wagon, which is described as a white Ford with wood grain sides.

J. Ronald Moore, 56, dies

J. Ronald Moore, 56, of 2012 St. Clair, ill for five months, died at 12:37 p.m. Sunday at Christian Northeast Hospital, St. Louis. He had been hospitalized two weeks.

Born in Butler County, Mo., he resided here 35 years.

Mr. Moore was employed as a welder 22 years at the A. O. Smith Corp.

He was a member of Emmanuel Baptist Church.

Survivors include his wife, Mrs. Helen Moore; one daughter, Mrs. Thomas (Jerry Lee) Turner; a sister, Mrs. Elvis (Ina) LeGrand and two grandchildren, all of Granite City.

Funeral arrangements are given in the obituary column.

GC man beaten; 6 are charged

Jimmy McKee, 19, of 2637 W. 22nd St., Ronald Hanner, 17, and Ralph Hanner, 20, both of Roxana, Richard Simpson, 21, of Bridgeton, Mo., and Bill McKee, 21, Rural Route One, Granite City, were charged with aggravated battery, and Randy Meyer, 21, of 525 English Place, Mitchell, was charged with disorderly conduct, following a fight at the home of Richard Mousette, 20, of 2100 Ohio Ave., at 1:30 a.m. Sunday.

They allegdly pulled Mousette off his porch and beat him, police said.

Mousette went to St. Elizabeth Hospital at 11:30 a.m. Sunday and was admitted with multiple abrasions and contusions to his right hands and arms and contusions to the right side of his head.

PACK 8 MEMBERS TOUR BICENTENNIAL CARAVAN

Cub Scouts and Webelos from Pack 8 toured the Bicentennial caravan, which was parked at 20th Street and Delmar Avenue, last week.

Those attending were Cubmaster Orville Martin, Webelos, Tim Pabst, David Andrews, Patrick Alan Ramsey, Tim Mathis, Alan Pope and Chris Sinde, Mrs. Mary Ann Ramsey, den leader, Mrs. Irene Martin, assistant den leader and cub scouts Tim Moran, Stacey Gassett, Joey Mangiaracino, Kavin Thompson and Danny Hull Jr.

Monuments and Markers
NEW GLEAMING STOCK WORK
ARRIVING CONSTANTLY
OPEN SUNDAY
COCAGNE
Monument Works
1711 State St. 876-0426

Pontoon hires new dispatcher

During a brief meeting Th... evening, the Pontoon Beach Village Board approved the hiring of Theresa Foley, 78 Kaseberg Park, Pontoon Beach, as a new dispatcher with the village police department.

She replaces Katherine Carroll who resigned from the dispatcher's post.

Bills were approved and the board adjourned without discussing bids on a new dump truck or recent committee appointments by Village Board President Floyd David Moss.

Both issues are expected to be discussed during the board's next meeting Aug. 26.

Youths steal beer, then return it

Youths who were believed to have stolen 10 cases of beer from the warehouse at the Corner Liquor Store, 2526 Nameoki Road, returned the liquor after police inquiries in Kirkpatrick Homes Sunday evening.

Several witnesses saw three or four youths run out of the open warehouse at the liquor store, each carrying two cases of beer, at 8:30 p.m. Sunday.

The youths ran into a woman's apartment in Kirkpatrick Homes, officers were told. Police obtained the woman's permission to search the apartment, but no beer was found, officers said.

Believing the youths ran in the front door and out the rear door with the beer, officers questioned several persons and obtained descriptions of several youths. They talked with mothers of possible suspects.

Before the investigation was completed, the owner of the liquor store reported three youths had returned all of the stolen beer and said they were the only ones involved. They were not charged.

3 hurt in auto, cycle accident

Three persons involved in an auto and motorcycle accident in Edwardsville were treated at St. Elizabeth Hospital at 9 p.m. Friday, and one, George Underwood, 29, of East St. Louis, was admitted.

Underwood and Curtis Hill, 24, also of East St. Louis, were riding on a motorcycle. Underwood had a half-inch laceration to the forehead, abrasions to the right knee and pain in the left side of the chest and lower back.

Hill sustained abrasions to the left leg, left side of face, chin and lip. He was x-rayed and advised to see his doctor.

Merle Madison, 16, of Edwardsville, suffered pain to the head, left arm, shoulders and upper right leg. He was x-rayed, treated and released.

Louis Green dies at 68

Louis Green, 68, of Rural Route One, Granite City, died at 4:30 p.m. Saturday at Firmin Desloge Hospital, St. Louis, where he had been a patient four days.

Born in Cape Girardeau, Mo., he had resided here 23 years.

Mr. Green was self-employed at a service station until he retired in 1964.

Surviviors include his wife, Mrs. Florinda Green; two daughters, Mrs. Charles (Wanda) Stroud, Rogers, Ark., and Mrs. James (Mary Lou) Peterson, Mountain Grove, Mo.; two sons, Mark and Larry Green, both of Granite City; four brothers, William Green of Highland, Charles Green of Madison, James Green of Granite City and Elmer Green, of Salem, Mo.; two sisters, Mrs. Doyle (Lorine) Etter, Kansas City, Kan., and Mrs. Faye (Vivian) Montgomery of Mountain Grove; his mother, Mrs. Anna Green of Mountain Grove and 10 grandchildren.

Funeral arrangements are given in the obituary column.

TAKE LIQUOR, CASH

Burglars entered the second-story window on the north side of the Mexican Honorary Commission Hall, 1801 Spruce St., and took six and a half cases of beer, four bottles of whiskey and $65 in cash, it was reported at 8:27 p.m. Friday by Joe Becerra.

Q WHAT ARE THE DATES OF WARS IN WHICH THE UNITED STATES HAS ENGAGED WHICH QUALIFY VETERANS FOR FUNERAL BENEFITS?

A SPANISH-AMERICAN WAR
April 21, 1898, through July 4, 1902.
MEXICAN BORDER PERIOD
May 9, 1916, through April 5, 1917.
WORLD WAR I
April 6, 1917, through November 11, 1918.
WORLD WAR II
December 7, 1941, through December 31, 1946.
KOREAN CONFLICT
June 27, 1950, through January 31, 1955.
VIET NAM ERA
August 4, 1964, through May 5, 1975.

Mercer Mortuary
1416 Niedringhaus
Granite City
Phone 876-4321

Sheriff's car plunges into river on Chouteau; mechanical fault blamed

A malfunction in the transmission or linkage to the transmission is suspected as the cause for a Madison County Sheriff's Department squad car going into the Mississippi River near the northern tip of Chouteau Island Friday night.

Sheriff's department mechanics said the transmission shift lever of the car was in the park position when the car was pulled from the river.

The car had been worked on for linkage problems a number of times, Madison County Deputy Conrad "Pete" Baetz noted.

Deputy Bruce Trotts was assisting another deputy searching a brushy area near the northern tip of the island when the car began moving down the levee, it was noted.

Trotts ran to the car and succeeded in opening the driver's door, but was knocked down and the car continued about 30 feet into the river, he said.

Trotts and the other deputy had been investigating a report of gunshots and a woman screaming when the incident occurred. The investigation failed to turn up any clues regarding a shooting or other crime involving a woman, they said.

Drivers were hampered in their attempt to recover the squad car due to at least six other cars in the muddy water near where the squad car sank. Diving lines continued to catch in the other vehicles and recovery operations had to be suspended at 2 a.m. Saturday.

Diving operations resumed and the car was recovered at 4 p.m. Saturday.

Baetz noted the area where the patrol car sank has been a dumping spot for stolen cars and it is believed at least 100 cars are under the water near the northern tip of the Island.

The area also has been the scene recently of several reported rapes in which women have been abducted from St. Louis and brought to the island where they were raped and robbed.

The spot also is where two young women were murdered Feb. 11, 1975, and their bodies thrown into the river.

Jesse L. Hahn dies at 80

Jesse L. Hahn, 80, of 2230 Illinois Ave., ill for one year, died at 1:50 p.m. Saturday at St. Elizabeth Hospital where he had been a patient five weeks.

Born in Milletsville, Mo., he resided here for 25 years.

Mr. Hahn retired in 1964 as a laborer for Miles Laboratory. He was a member of VFW Post 1300, Granite City and American Legion Post in Jackson, Mo.

Survivors include his wife, Mrs. Mattie Hahn; one son, Joe Hahn of Reeds Springs, Mo.; a daughter, Mrs. Chester (Diana) Branaman of Centralia, Ill.; four brothers, Dewey Hahn of Marble Hill, Mo., Joe Hahn, Bufordville, Mo., Lester Hahn, Millers ville, Mo., and Edward Hahn of Jackson, Mo.; three sisters, Mrs. Mark (Clola) York of Granite City, Mrs. Martha Kinder, Bufordville, Mo., and Mrs. Marvin (Eula) Bollinger of Jackson and four grandchildren.

Funeral arrangements are given in the obituary column.

JOHN KREKOVICH REALTY
PHONE: 876-2324
LIST — BUY — SELL

Births

Births recorded at St. Elizabeth Hospital.

GIRLS

Mr. and Mrs. Luther Ray, 2904 Harding Ave., Aug. 12, Heather Lynn, five pounds, two and a half ounces.

Mr. and Mrs. Charles McMillan, 2627 Stratford Lane, Aug. 13, Jeanine Marie, eight pounds, one ounce.

Mr. and Mrs. Robert Deckard, 2606 Granite Ave., Aug. 13, Trisha Lynn, six pounds, one ounce.

Mr. and Mrs. Roy Mendenhall, 2539 Hemlock Ave., Aug. 14, Tammy Lynn, seven pounds, 11 ounces.

BOPS

Mr. and Mrs. Clinton Gibson, Mozier, Ill., Aug. 13, Clinton Dale, seven pounds, five ounces.

Mr. and Mrs. Larry Finn, 3016 Edgewood Ave., Aug. 14, Christopher Thomas, six pounds, 15 ounces.

Mr. and Mrs. John Teetor, 2400 Sheridan Ave., Aug. 15, Travis Stephe, eight pounds, seven ounces.

Mr. and Mrs. Robert Booksher, 2532 Jerden Ave.,m Aug. 15, Robert Eugene, 11 pounds, four ounces.

Mr. and Mrs. Charles Barzoff, 1304 Iowa St., Madison, Aug. 15, David Charles, seven pounds, eight ounces.

Area One

(Continued from Page 1)

Board could reactivate the Areas Two and Three programs.

If less than a total grant is offered, general obligation bonds will be sold to finance the local share of construction. Sewer users will be taxed annually to pay for the bonds and interest.

The bonds may be sold next month before the EDA acts, but can be paid off early, should an EDA grant be received.

JOHN KREKOVICH REALTY
PHONE: 876-2324
LIST — BUY — SELL

Ask Your Preacher

QUESTION: DOES THE BIBLE TEACH THAT NATIONS WILL STAND BEFORE GOD TO BE JUDGED?

For the answer see this column in Thursday's Press-Record. For a question or comment or Free Home Study Course write to:

JAMES E. JONES, Minister
CLARK AVE.
CHURCH OF CHRIST
2130 Clark Ave., P.O. Box 366
Granite City, Ill. 62040

Call . . . WARREN DECATUR
FOR ESTIMATES ON
ELECTRICAL WORK
RESIDENTIAL COMMERCIAL
CHANEY ELECTRICAL DIV.
931-0200

THE AMERICAN WAY
INVESTING IN THE COMMUNITY
FROM
HOME IMPROVEMENT
TO A
WHOLE NEW HOUSE

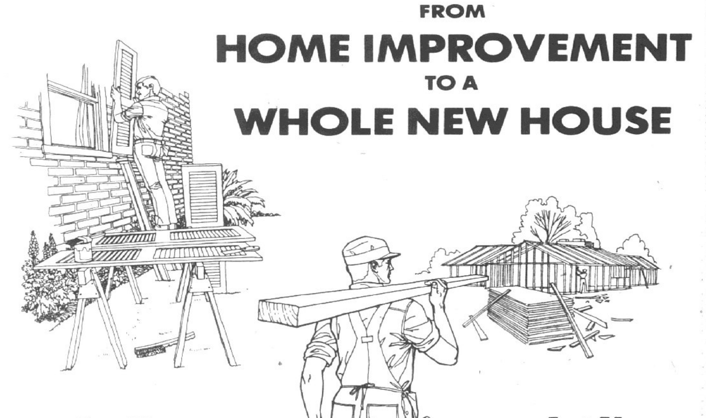

See Us For The Financing

Let Us Know Your Needs

WE HAVE SET A GOAL OF
$1,000,000
ONE MILLION DOLLARS
IN NEW LOANS FOR HOMES

American National Bank of Granite City

FEHLING AT NAMEOKI ROAD/GRANITE CITY, ILLINOIS 62040/618-876-1240

An Equal Housing Lender

BANKING HOURS

LOBBY BANKING

Monday through Thursday	9:00 a.m. to 2:00 p.m.
Friday	9:00 a.m. to 1:00 p.m. and 3:45 p.m. to 7:00 p.m.
Saturday	9:00 a.m. to 12:00 noon

DRIVE-UP BANKING

Monday through Wednesday	9:00 a.m. to 6:00 p.m.
Thursday	8:00 a.m. to 6:00 p.m.
Friday	9:00 a.m. to 7:00 p.m.
Saturday	9:00 a.m. to 12 noon

Bicentennial

(Continued from Page 1)

Dirksen attended the University of Minnesota for three terms as a law student, and then dropped out in 1917 to become what he called "a gas-bag man" or balloon-borne artillery spotter in World War I.

Returning to Pekin, he invested in several unsuccessful ventures before 1925, when he and his brothers bought a wholesale bakery business which succeeded.

In 1930, Dirksen unsuccessfully challenged Republican Cong. William E. Hull in the primary.

Campaigning in whiskey-making Pekin during a rematch in 1932, Dirksen emphasized Hull's vote to strengthen the prohibition amendment and defeated the incumbent by 23,000 votes.

He was regularly returned to Congress with large majorities through 1946, a total of eight consecutive terms.

After his short voluntary retirement due to an eye disease, Illinois voters sent him back to Washington in 1950, this time as United States senator, and re-elected him in 1956, 1962 and 1968.

Senate Republicans elected him minority leader in 1959, a post that he accepted by assuring his Senate colleagues, "I am of the stuff that cries, 'Chief, hand me the red-hot poker!,'" and a post that he held until his death 10 years later.

As a politician, Dirksen demonstrated unmatched talent for compromise, persuasion and adjustment in political disputes, the secret of effective government under the American system.

No one understood the internal processes of politics better or devoted greater attention to its details.

Observers found him on both sides of nearly every question, and the Chicago Sun-Times once charged that he had changed his stand 62 times on foreign policy, 31 times on national defense and 70 times on agricultural matters.

Dirksen was unafraid of change and maintained that it was the major byproduct of democratic debate. As he put it, "The oil can is mightier than the sword."

A supporter of Sen. Robert A. Taft of Ohio, Dirksen voted to slash Pres. Dwight Eisenhower's foreign aid requests, to override his opposition to the Bricker Amendment, and to prevent the censure of Sen. Joseph R. MacCarthy in 1954.

After Eisenhower's re-election, however, Dirksen regularly supported the President.

Indeed, the senator's place in history may be assured by three great reversals: the United Nations bond issue of 1962; the Nuclear Test Ban Treaty of 1963; and the Civil Rights Act of 1964.

After first opposing each of them, Dirksen rose in the Senate at critical times to make dramatic speeches which most observers believed carried the day and won sufficient Republican support to pass.

At his death, Dirksen was fighting losing battles to prevent federal court orders on reapportionment of state legislatures:

To enact a Constitutional amendment that would overturn the Supreme Court's one-man - one-vote decision and permit apportionment of one House of a state legislature on a nonpopulation basis;

And to pass a school prayer amendment.

His death cost each of these issues its major champion.

Dirksen was a consummate political showman.

He was a mellifluous old music man, with silver, unruly hair; a face like a used lunch sack; and a voice which rose from a throbbing whisper up to a full, heart-rending moan that rolled throughout the Senate chambers and caused reporters to rush in for copy.

His words partially convey his misty-eyed, patriotic appeal.

Thus, on the issue of prayers in public school, he told the Senate, "Imagine the Chicago Bears football team, made up of green, inexperienced, unpracticed and unrehearsed players undertaking a game against the Cleveland Browns.

"It would be unthinkable because they have not been disciplined by practice . . . Mr. President, the soul needs practice, too. It needs rehearsal."

He told a political rally on the issue of freedom, "No, you can't eat freedom, or buy anything with it. You can't hock it downtown for the things you need.

"When a baby curls a chubby arm around your neck, you can't eat that feeling, either, or buy anything with it. But what in this life means more to you than that feeling, or your freedom?"

He could be both pompously cynical and serious about himself as well as the system he served.

Commenting on three Republican bills narrowly defeated during a stay in the hospital, he said:

"To my bed-ridden amazement, my pajama-ruffled consternation, yes, my pill-laden astonishment, I learned they were victims of that new White House telephonic half-Nelson known as the Texas Twist."

He once indicated that a program proposed by John F. Kennedy would have all the effect "of a snowflake on the bosom of the Potomac," and accused an opponent of "cerebral incoherence."

He orated on behalf of the "succulent California fig newton."

As testimony to his classic style, Dirksen made a record of a reading of the Declaration of Independence, backed by full orchestra and chorus, which won a Grammy Award and outsold Elvis Presley and Bob Dylan that year.

He so impressed his fellow legislators that, upon his death, they voted to place his body in state in the Capitol Rotunda.

Only three other senators in history have been so honored: Charles Sumner of Massachusetts in 1874, John A. Logan of Illinois in 1886 and Robert Taft of Ohio in 1953.

The Dirksen Memorial Library was established in Pekin to honor a man who understood better than most the strengths of the American political system and was able to laugh at its weaknesses.

COMPLETE TRUST SERVICES

Your attorney and our trust department can make sure your family gets maximum protection. Call Bob Hildebrand at 876-1212.

GRANITE CITY TRUST and SAVINGS BANK

Member F.D.I.C.

JEWELRY JOTTINGS

By RUSS WALKER

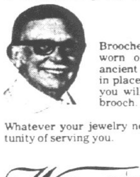

Brooches, very popular today, were worn on the right shoulder by the ancient Romans to hold their togas in place. Even if you don't own a toga, you will find many uses for a lovely brooch.

Whatever your jewelry need, please allow us the opportunity of serving you.

Walker's JEWELRY AND GIFT SHOP

Where Quality and Value Begin

1237 Nineteenth St.

GRANITE CITY

Phone 451-4759

Shaffner

(Continued from Page 1)

teachers since 1969, serving as head negotiator for four years.

He currently is president of the Southwest Council of Union Teachers representing union teachers of Madison and St. Clair counties. He is also a member of the board of trustees of the Tri-Cities Trades and Labor Council of AFL-CIO, representing Local 743, Granite City Federation of Teachers.

Shaffner is employed by Community Unit District 9 of Granite City as coordinator of off-campus education. He came to Granite City in the fall of 1966 and held positions at Nameoki School, Central Junior High and Granite City School North before taking his current position in the fall of 1973.

Shaffner and his wife, Sharon, reside in Troy, Ill.

Optimism that new taxes can be avoided

By GEORGE W. LINDBERG
Illinois State Comptroller

The major fiscal issue before Illinois taxpayers is whether new taxes will be necessary after the election.

Three recent events help confirm the optimism expressed in Lindberg's 19-point plan that new taxes can still be avoided. One, a decrease in welfare caseload. Two, lapse period spending. Three, the governor's action on the 1977 budget.

June caseload figures for the Aid to Families with Dependent Children program, one of the state's largest programs, have decreased an average of 1,000 cases per month for three months in a row.

If this downward trend continues or even levels off at the June figure, it is good news for Illinois taxpayers. It means up to $20 million of the amount set aside for Aid to Families with Dependent Children will not have to be spent.

This is good news both for the taxpayer and for those who no longer are on welfare.

It will help offset the continued growth in the costs of health care for the poor, a fact which was recognized in my 19-point plan to avoid new taxes.

I am also happy to report that lapse period spending during the month of July was $26 million less than in July 1975. This good news does not mean that we are yet completely "out of the woods." Major points of my plan to avoid new taxes must still be implemented.

However, as of June 30, all of the important elements of my 19-point plan that had to be completed by then were completed. Specifically:

1. We ended fiscal 1976 with a smaller deficit than the governor had projected.

2. The General Assembly held down supplemental appropriations to complete fiscal 1976 to the level stated in my 19-point plan ($189 million).

3. The General Assembly revived at my urging, and the governor signed into law, the school payment bill which spreads reimbursements for special education and transportation throughout the year.

This bill will result in $123 million more in the General Fund in October than otherwise would have been available, eliminating a massive backlog in unpaid bills that would have otherwise occurred this fall.

At the same time, the schools are not hurt because they will be reimbursed the interest they lose.

Finally, I would like to recap the status of the 1977 budget as of mid-August. In total, the governor requested $9.9 billion for the state's 1977 budget. The General Assembly passed appropriation bills totaling $10.4 billion.

The Governor has cut $437 million from the amount passed by the General Assembly. It has been reported that he will cut another $84 million from three bills that he has yet to act on to compensate for the failure of the General Assembly to pass the $95 million in tax acceleration bills.

If he cuts this additional $84 million, the total cut by the governor will be about $521 million less than the amount passed by the legislature. Of that amount:

$186 million was cut from the Capital Development Bond Fund appropriations.

—$170 million from General Funds.

—$18 million from the Road Fund.

—$147 million from all other funds.

Focusing specifically on the General Funds, the governor requested $5.65 billion in his March budget. The General Assembly sent to the governor appropriations totaling $5.717 billion.

The governor has signed into law $4.338 billion and has yet to act on three bills totaling $1.293 billion.

At most then, the governor can sign into law $5.631 billion. This is $19 million less than his general revenue funds budget requested and $86 million less than what the General Assembly passed.

If, as reported, the governor cuts an additional $84 million from three remaining appropriation bills, general funds appropriations would be $100 million below the budget recommendation of $5.650 billion and $170 million below the amount passed by the General Assembly. The total General Funds budget would then stand at $5.55 billion.

The governor's veto actions were necessary because the proposals accelerating $95 million in taxes were not enacted. However, I believe that these cuts are too severe and many programs, including education, will be seriously hurt by reduction of this magnitude.

It is, therefore, imperative that the General Assembly enact the tax acceleration proposals when they return in November. If they do, cuts in school aid, mental health or other state programs can be restored.

The net result of the actions by the governor and the General Assembly seems to ensure that the spending limit for fiscal 1976-77 in my 19-point plan (point 6) will be met.

Since I introduced my plan to avoid new taxes on June 10, 1976, there has been complete bipartisan cooperation in squarely facing Illinois' fiscal problems and taking strong action to resolve them.

If this cooperative spirit continues, we can make it through the next two years without new taxes and continue to provide increased funding for schools and other state activities. To do so will require enactment of point three of the Lindberg plan, the tax acceleration proposals.

I will continue to work with the governor and the General Assembly to enact the tax acceleration proposals in November so that some of the severe cuts made by the governor can be restored.

Government—gone berserk?

Editor and Publisher magazine — When is the Pennsylvania Human Relations Commission going to crack down on Presidential candidate Jimmy Carter and tell him he can't run those campaign ads appealing to ethnic groups?

The Pittsburgh Press had been cited for violating the state's Human Relations Act.

The Act provides that it is "unlawful for any individual seeking employment to publish or cause to be published any advertisement which specifies or in any manner expresses his race, color, religious creed, ancestry, age, sex or national origin, or in any manner expresses a limitation or preference as to the race, color, religious creed, ancestry, age, sex or national origin of any prospective employer."

Editor John Troan of The Press rightly pointed out that under this ruling "an individual seeking a job would not be permitted to include even his or her own name in an ad because that would obviously reveal the person's sex and, in many instances, would also indicate the person's religious creed, ancestry and national origin."

This is an "example of government gone berserk," he said.

The Commission, in its findings, did not allege that advertisements placed by candidates for political office violate any provisions of the Act.

But, what's the difference? In one case an individual is advertising to find a job—to sell his or her services. In the other, the candidate is advertising to find votes—to sell a service, if you will.

Jimmy Carter's media campaign in the next few months will involve newspaper ads targeted at specific audiences such as blacks and Jews. One ad is headlined: "Will President Jimmy Carter Be Good for the Jewish People?"

Suppose Carter, or some other candiate, advertised that he wanted the votes of all white, Anglo-Saxon Protestants between the ages of 18 and 25? It might not be accepted politically by others, but would it be any different?

The Supreme Court ruled in 1973 that a local ordinance forbidding newspapers to publish sex-designated help wanted ads was not a violation of the First Amendment.

Now the Pennsylvania Commission says any individual cannot mention in a situations wanted ad his or her sex, age, creed, color, etc., no matter what the motivation.

A rabbinical student cannot advertise for a job with a firm of like-minded people. An expert in marketing in the black area cannot advertise for a job with a black-oriented advertising agency.

A person of Latin American heritage cannot advertise expertise in the Spanish language.

If a job-seeker were over 60 and seeking to stress 40 years of experience, that probably wouldn't be permitted either.

Since the issue was decided by the Supreme Court, there hasn't been much complaint about efforts to eliminate prejudice from the help wanted columns. But who are these new regulations designed to help?

They seem to be aimed at the elimination of personal choice and the denigration of personal pride in one's sex, age, creed, color, ancestry or national origin. Has all that lost its importance?

Stolen car crashes fence

Granite City police are continuing to search for a young man, 25 to 30, who stole the pickup truck of Nancy Dawson, 2141a Delmar Ave., from her home and drove it into a fence at St. Peter's Evangelical Church, 21st and Benton Streets, last week.

The truck was found abandoned in the church parking lot after it struck a guard rail and a metal fence around the church's air conditioner. The ignition had been tampered with and the truck "hot wired" to start it, police discovered. A kitchen knife also was left on the seat.

Neighbors reported the young man drove the truck around in circles in a reckless manner on the church parking lot for several minutes, squeeling its tires, until it went out of control and hit the guardrail and fence.

The driver attempted to start the engine again, but when it would not start, he left the truck and walked north on Benton Street.

He was described as thin, about 6 feet, 2 inches tall, having long dark hair and wearing blue denim pants. He also may have worn a head bandana, witnesses said.

CARL DULGEROFFS VISIT GC RELATIVE

Dr. and Mrs. Carl R. Dulgeroff and their children, Doug and Tony, of Woodland Hills, Calif. visited his sister, Miss Beatrice Dulgeroff, in Granite City.

The Dulgeroffs were enroute to the National Championships for bicycling in Northbrook, Ill., and Louisville, Ky. Doug, 18, and Tony, 15, are in the group of cyclists representing California and compete in the junior and intermediate classes in both track and road racing. They are members of the North Hollywood Wheelmen in Encino, Calif.

EXPERT APPRAISING
MORRISS REALTY CO.
876-4400

Tipton Sleep Centers

MONDAY TUESDAY WEDNESDAY THURSDAY

Serta QUILTED

Biggest Sleep Sale!

Serta Makers of famous PERFECT SLEEPER® mattresses and foundations

GREAT SELECTION—Great Values—Buy NOW! SAVE BIG!

REPEAT SALE OFFER

AS ADVERTISED IN HOUSE BEAUTIFUL	FIRM SERTA POSTURE $139.90	FIRMER SERTA POSTURE CAPRI $179.95	VERY FIRM SERTA POSTURE CLASSIC $199.90
TWIN SIZE TIPTON'S PRICE	$88.00 2 PIECE SET	$118.00 2 PIECE SET	$138.00 2 PIECE SET
FULL SIZE	$108.00 2-PIECE SET	$148.00 2 PIECE SET	$168.00 2 PIECE SET
QUEEN SIZE	$148.00 2-PIECE SET	$198.00 2 PIECE SET	$228.00 2 PIECE SET
KING SIZE	$198.00 3-PIECE SET	$278.00 3 PIECE SET	$298.00 3 PIECE SET

THE LARGEST TOTAL DISPLAY OF MATTRESSES IN THE ST. LOUIS METRO AREA SIMMONS Serta King Koil POSTURE HOUSE

21-PIECE KING SIZE PACKAGE

1 KING SIZE TUFTED VELVET HEADBOARD CHOICE OF DECORATOR COLORS • 6 KING SIZE PILLOW CASES • 2 FITTED KING SIZE SHEETS • 1 KING SIZE QUILTED BEDSPREAD • 2 KING SIZE PILLOWS • 2 BEDFRAMES • 1 KING SIZE MATTRESS • 2 FOUNDATIONS • 1 BLANKET • 2 FLAT KING SIZE SHEETS • 1 KING SIZE MATTRESS PAD • REPEAT SALE OFFER

GET ALL 21 PIECES ONLY $299

11 PIECE QUEEN SIZE PACKAGE

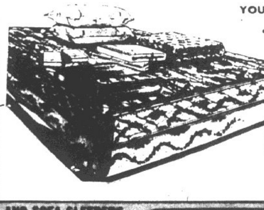

YOU GET ALL THESE EXTRAS AT NO EXTRA COST
• 1 steel queen size bedframe
• 2 pillows
• 2 pillow cases
• 1 flat & 1 fitted sheet
• 1 queen size thermal blanket
• 1 quilted bedspread

$199

TIPTON GUARANTEE

If in 10 days you find the same merchandise that you purchased from Tipton at a lower price, we will refund the difference or buy it back.

"YOU GOTTA BE HAPPY"

master charge AND OTHER CREDIT TERMS BANKAMERICARD

BUNK BEDS, TRUNDLES AND SOFA SLEEPERS

Tipton Sleep Centers

OPEN MON. THRU SAT. 10 A.M. TO 9 P.M.
FAIRVIEW HTS. OPEN SUN. 11 TO 6

FAIRVIEW HEIGHTS, ILL.
HWY. 50, ¼ Mile West of Hwy. 159

GRANITE CITY, ILL.
3001 Nameoki Rd. at Pontoon

TIPTON RESERVES THE RIGHT TO OFFER THESE ITEMS ON SALE AGAIN.

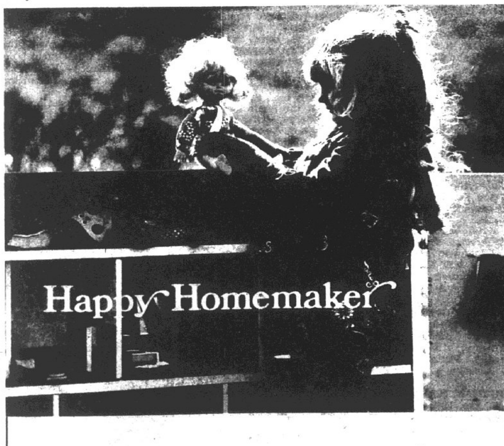

This young lady maintains a well-run household. A place for everything and everything in its place.

If you find that you need a little more space to work with because of a growing family, a new or newer home might be in order. We understand, and hope you'll discuss your financing needs with us.

We have the plan to make you a "happy homemaker."

EQUAL HOUSING LENDER

STATE LOAN AND SAVINGS ASSOCIATION

Niedringhaus and Edison Avenue

GRANITE CITY, ILL. 62040

© Barbara Allan Radiovision

Pottery, glass, jewelry made at MRF Crafts Fair

The Mississippi River Festival will offer patrons a chance to buy handmade crafts and see how they are made on Tuesday and Wednesday at the Festival site on the campus of Southern Illinois University at Edwardsville.

The Fourth Annual Crafts Fair will be held on those days and craftsmen from all over the Midwest will display their wares and demonstrate how they are made during the fair.

The fair, which opens each day at noon, will run until performance time for the events scheduled for those days at the Festival. On Tuesday, Janis Ian will perform, with special guest the Richie Furay Band. On Wednesday, David Crosby and Graham Nash will perform. Both shows start at 8:30 p.m.

"This annual crafts fair is a major example of the type of family entertainment we like to bring to the festival," said Festival Director Lyle Ward. "There will be craftsmen from all over the midwest and they will be demonstrating their crafts as well as selling items they've made."

Live entertainment during the day at the crafts fair will be provided by The New Dinosaurs of Rome, a bluegrass group of strolling musicians, and refreshments will be available.

Among the more than 45 different craftsmen scheduled to appear at the fair are leatherworkers, potters, people working with blown and stained glass, and jewelry makers, according to Brenda Clark, graduate assistant in art at SIUE, and organizer of the fair.

"The fair is always one of the highlights of the MRF season in many ways," said Ward. "People get a chance to see these items being made and talk to the craftsmen about their art. It's a good chance for parents to bring the family out and enjoy an afternoon of arts and crafts." There is no admission charge for the fair.

AT THE POTTER'S WHEEL — Jeri Kowalski of Granite City, graduate student in art at Southern Illinois University at Edwardsville, will be displaying her wares at the Fourth Annual Crafts Fair tomorrow and Wednesday at the Mississippi River Festival.

INSURANCE
CALL
COCHRANE-WOLF Agency
876-1767 — 877-2345

Four couples divorced

Four Quad-City area couples have obtained divorces in Madison County Circuit Court. Granted divorces were:

Beverly Jean Schutzenhofer from Donald M. Schutzenhofer, both of Granite City. They were married June 25, 1966, and separated April 15, 1976. Mental cruelty was charged. Custody of five children was granted to the mother.

Grace Violet (Cripe) Tosh of Granite City from William Eugene Tosh of Edwardsville. They were married Feb. 22, 1969, and separated June 9, 1976. Mental cruelty was charged. Her former name was restored.

Barbara Ann Lasiter of Granite City from Michael Louis Lasiter of Madison. They were married July 16, 1971, and separated May 6, 1976. Mental cruelty was charged. Custody of one child was granted to the mother.

Rose Mary (Wheeler) McBride from Harold E. McBride, both of Pontoon Beach. They were married May 22, 1948, and separated in January 1976. Mental cruelty was charged. Custody of one child was granted to the father.

Psychiatrist to open GC office

Dr. H. P. Gunawardhana, a native of Ceylon, has opened an office in the Community Medical Arts Building (Suite 402) at 2120 Madison Ave., specializing in psychiatry.

He is a graduate of Ananda College in Colombo, Ceylon, and received his medical degree from the University of Ceylon in 1965. He served his internship at Castle St. Hospital, Colombo, specializing in obstetrics and gynecology and at General Hospital in Colombo, specializing in internal medicine.

Dr. Gunawardhana served his residency at the Missouri Institute of Psychiatry, University of Missouri in St. Louis, from July of 1970 to June of 1973. He also completed a fellowship in psychiatry at the Missouri Institute of Psychiatry.

He is a member of the Eastern Missouri Psychiatric Society and the American Psychiatric Association. He is certified by the American Board of Psychiatry and Neurology.

For the past year he has served as the primary emergency room physician at St. Elizabeth Hospital in Granite City.

Aside from St. Elizabeth here, he will have staff privileges at Lutheran and Deaconnes hospitals in St. Louis.

Doctor Gunawardhana resides in St. Louis County with his wife and two children.

Starting Aug. 23, office hours will be made by appointment. The office phone number is 876-5500.

DR. GUNAWARDHANA
Opens Practice

LIST — BUY — SELL
JOHN KREKOVICH REALTY
PHONE: 876-2324

Hospital notes

Patients admitted to St. Elizabeth Hospital Wednesday:

Ronald Moussette, 2542 Lincoln; Harry Whitman, 1712 Edison; Carrie Lee Blair, 2239 Fourteenth; Pearl Weller, 2239 Fourteenth; William Ross Powers, 2700 W. 20th; Diane Meyer, 2130 Grand; William Brown, 2232 Bryan; Declara Hucko, Aurora, Ill.; Stanley Snugg, 535 Tennessee; Martha Grizzard, 3235 Edgewood.

Kathryn Wheatley, Mount Carmel, Ill.

Norma Wallace, 2342 Delta; Patricia Kamadulski, 4336 Highway 162; Kathi Domitrovich, 4 Briarcliff; Robert Wilkinson, 4604 Kirkpatrick; Orzella Rogers, 820 Webster, Madison; Margaret Brooksher, 2532 Jerden; Paul Lynch, 4021 Gaslight Walk; Bruce Thompson, Troy; Linda Kelley, 3143 Maryville; Arietta Walker, E. St. Louis.

Terry Harsh, 4201 Kirkpatrick; Robert Harsh, 4201 Kirkpatrick; Shirley Heinbokel, 2954 Washington; Bradley Boone, 2705 Sunset; Virginia Wilson, 92 Kaseberg; Otes Williams, 1808 Courtenay; Sandra Simons, Collinsville; Lessie Crawford, 4137 North; Petronilla Povilat, Collinsville; Minnie Kraemer, 223 Granville, Venice.

Dora Frances Cathey, 2933 Myrtle; Jerry Ward, 141 Voight; Mary Fresen, 2250 Lynch; Shirley Keller, 1629 Sixth, Madison; Mary Norris, 3807 Kirkpatrick; Judith Hatfield, 1720B Kennedy, Madison; Gilbert Baker, 2038 Sixth, Madison; Catherine Wise, 52 Park Towne West; Sharon Stuart, 2139 Lee; Evelyn Laswell, 2000 St. Clair.

EXPERT APPRAISING
MORRISS REALTY CO.
876-4400

STATE FARM-
The World's Number One Homeowners Insurer

If you're looking for the best value in homeowners insurance — you'll find it at State Farm.

Give me a call today. You'll discover what's made State Farm the number one homeowners insurer in the world.

BILL FRAZIER
CPCU/CLU
2126 Pontoon Rd.
451-7507

ED NICHOLS
3014 Madison
876-8728

MIKE TOUNDAS
1801 Pontoon
797-0100
797-0101

TOM THEBEAU
2534 Madison
877-5504

JOE HASSLER
3727 Nameoki
877-4918

STATE FARM
Fire and Casualty Company
Home Office
Bloomington, Illinois

Like A Good Neighbor

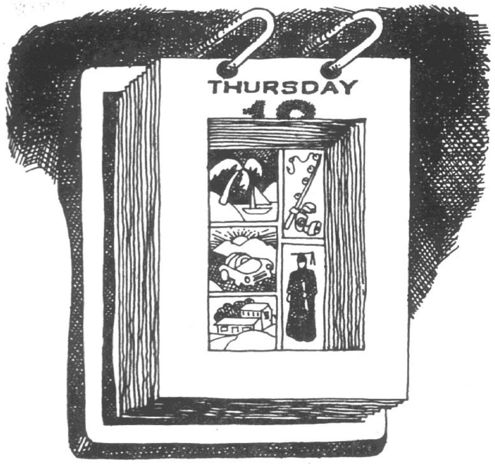

Put your tomorrow on the payroll today.

The nice thing about having a real savings plan is that when tomorrow arrives, so have you. The trick is to put something, no matter how little, in your savings account...every time you get paid.

THE 1ST National Bank in Madison
Member F.D.I.C.
600 Madison Avenue • Madison, Illinois 62060
(618) 452-3125

CONVENIENT BANKING HOURS

DRIVE-IN BANKING		LOBBY	
Mon. thru Fri.	7:30 A.M.-5:30 P.M.	Mon. thru Thurs.	9:00 A.M.-3:00 P.M.
Saturday	7:30 A.M.-12:00 Noon	Friday	9:00 A.M.-5:30 P.M.

We Can Show You The Way!

INVISIBLE HEARING AIDS??!!

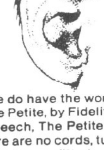

No, not yet, but we do have the world's smallest custom in-the-ear aid, The Petite, by Fidelity. If you have trouble understanding speech, The Petite acts to clarify rather than amplify. There are no cords, tubes or wires and it is custom made and custom fitted.

For more information call or write to:

MEDICARE HEARING AID CO.
1415 NIEDRINGHAUS
GRANITE CITY, ILL. 62040
877-3300

Please rush me more information on Fidelity's Petite. I understand there is no cost or obligation.

NAME: ______
ADDRESS: ______
CITY: ______ STATE: ______ ZIP: ______
TELEPHONE NO. ______

MON.-TUES.-WED.
RED HOT SPECIALS

TRI CITY GROCERY CO.
MON.-TUES.-WED.
AUGUST 16, 17 & 18
"NONE SOLD TO DEALERS"
"WE RESERVE THE RIGHT TO LIMIT"

NOTICE!
When you buy either Hunt's Ketchup of Eggs you need a $5.00 purchase ... but when you buy both Hunt's Ketchup and Eggs you need a $10.00 purchase.

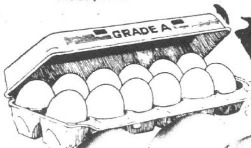

TRI-CITY "Special" Grade "A" Medium
Fresh EGGS
Doz. 29¢
LIMIT ONE DOZEN . . . WITH $5.00 OR MORE PURCHASE

"EXCEDRIN" 60 ct. pkg. $1.15

Sunshine Hydrox 19-oz. pkg. 99¢ 15-oz. pkg. 79¢

"CHAMPION BRAND"
Full Cooked READY TO EAT
HAMS
Shank Portion 7 to 8 Lb. Avg. lb. 79¢
Butt Portion 5 to 6 lb. Avg. lb. 89¢
Ham Steaks lb. $1.99

BAN Regular or Unscented DEODORANT 1.5-oz. pkg. $1.09

Pabst Beer FROM OUR VENICE STORE 6 12-oz. cans $1.39

KRAFT'S "LOW CAL" DRESSINGS
Italian, French, Catalina or 1000 Island
8-oz. bot. 56¢

HUNT'S KETCHUP
14-oz. Bot. 19¢
LIMIT ONE WITH $5.00 OR MORE PURCHASE

KRAFT'S SANDWICH SPREAD 8-oz. jar 59¢

KRAFT'S MAYONNAISE 16-oz. jar 70¢

Opposes ICC media ban

Illinois Attorney General William J. Scott has advised the Illinois Commerce Commission that he does not agree with its position of barring television cameras and radio from their meetings.

In his letter to Marvin Lieberman, commerce commission chairman, Scott said:

"Because of my deeply held conviction that the public has a legal right to see and hear what is happening at proceedings that vitally affect their interests, I cannot represent the commerce commission position in this case.

"However, the commission members have the authority to designate counsel of their own choosing and at their own expense to defend their position."

Scott said that he was concerned that "these unilateral actions taken by the commission endanger the principles of open meetings and freedom of information, and further unduly delay actions in the area of regulation of private towing companies, where some remedial action is desperately needed."

Scott noted from the transcript of the hearing convened on July 7, where the current problem arose, "that none of the participants or attorneys raised objection to the presence of television cameras and recorders . . . and that the media is not opposed to reasonable requirements for number and placement of equipment to insure maintenance of order and avoidance of disruption of public hearings."

CBS, Inc., sued the members of the commerce commission Aug. 5 in federal district court in Chicago to force them to open their meetings to radio and television. On Aug. 6, Federal Judge James B. Parson issued a temporary order restraining the commerce commission from excluding radio and television at their meetings.

New state book

Local Government Affairs Director Frank A. Kirk has announced the publication of a new book designed to acquaint local governments with the opportunities offered by the community colleges in their area.

The 98-page book, entitled Illinois Community Colleges: A Resource for Local Governments, will also assist college districts to expand program opportunities in community colleges where training services are already provided.

Copies of the resource guide are currently being mailed to all community college presidents and trustees.

The resource guide is a result of a survey conducted by LGA in the summer of 1975 to determine the training and technical assistance needs of local government officials. The federal Intergovernmental Personnel Act provided a grant to support the survey and publication of its findings.

SKOTTY'S
JEWELRY & CARD SHOP
1304 Niedringhaus
876-6414

DALEY'S
• Needlepoint • Yarn
• Embroidery • Crewel
• Picture Frames • Gifts
• Decoupage Supplies
• Paint & Wallpaper
417 MADISON AVE.
Madison, Illinois
Phone 876-2453

"G.E." 17.4 CUBIC FOOT REFRIGERATOR
with GIANT FREEZER SECTION

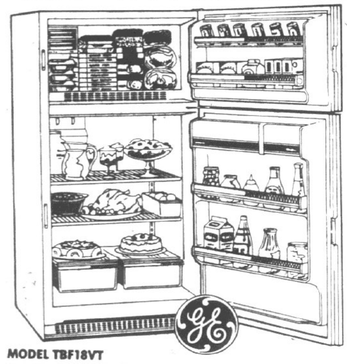

MODEL TBF18VT

• POWER SAVER HELPS CUT OPERATING COST, NO FROST, EITHER SECTION
• DUAL TEMPERATURE CONTROLS, ONE FOR EACH SECTION AT ONE LOCATION
• THREE ADJUSTABLE SHELVES
• TWIN DAIRY COMPARTMENTS
• TWO ICE'N EASY TRAYS

$419
REG. 459.95
PLEASE ADD $10.00 FOR COLORS

G.E. UPRIGHT FREEZER

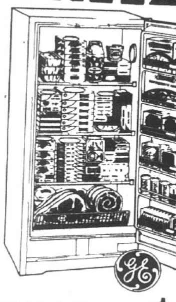

"G.E." 11.6 CU. FT.
• 28" WIDE, 63½" HIGH
• TOP COLD PLATE
• FOODS ARE EASY TO SEE & REACH
• UPRIGHT CONVENIENCE
$269 REG. $299

GENERAL ELECTRIC
AUTOMATIC WASHER

BIG CAPACITY HELPS SAVE TIME ... ENERGY FAMED "FILTER-FLO" WASH SYSTEM
• 3-WASH AND RINSE WATER TEMPERATURE
• 4-WASH CYCLES-NORMAL, PERMANENT PRESS, SOAK, SHORTENED DELICATE
WASHES UP TO 18 POUNDS OF MIXED HEAVY FABRICS
$ CUT TO 309
MODEL LWNA8310P
• ADD $10.00 FOR COLORS

GENERAL ELECTRIC
AUTOMATIC DRYER

PERMANENT PRESS DELUXE MODEL
3-TEMPERATURE SELECTIONS
• NORMAL: FOR COTTONS & PERMA-PRESS
• DELICATE: FOR FRAGILE GARMENTS
• FLUFF: FOR NO HEAT DRYING
$ CUT TO 219
MODEL DDE7108

"G.E." ELECTRIC RANGE

• BEAUTIFUL SIMULATED WOODGRAIN PANEL
• CLOCK, AUTOMATIC OVEN TIMER & SIGNAL BUZZER
REG. 329.95
$259
• INFINITE HEAT SURFACE UNIT CONTROLS
MODEL JB526 • 30" WIDE
• REMOVEABLE OVEN DOOR WITH WINDOW

CHAIN LINK FENCING COMPLETELY INSTALLED*

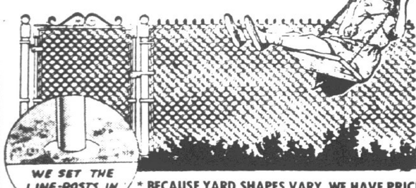

WE SET THE LINE-POSTS IN CONCRETE

• 42-INCHES HIGH • 11½" GAUGE STEEL
IDEAL FENCE FOR ENCLOSING LAWNS, GARDENS, DOG PENS, AND PLAY AREAS ... ADDS BEAUTY AND SECURITY TO YOUR HOME
$2.13 PER LINEAL FOOT
100 FOOT MINIMUM
* BECAUSE YARD SHAPES VARY, WE HAVE PRICED FENCING WITHOUT GATE, END OR CORNER POSTS, WE ALSO HAVE WOOD STOCKADE AND BASKET WEAVE FENCES

SELF-STORING ALUMINUM
DELUXE COMBINATION DOORS INSTALLED*

• 32"X80" AND 36"X 80" DOORS WILL BE FINISHED WITH TEMPERED GLASS, ALL OTHER SIZES USE ACRYLIC PANELS

DELUXE ALUMINUM	ANODIZED DOOR WILL NOT CORRODE	WHITE OR BRONZE FINISHED DOOR
$85	$92	$97

• INSTALLED ON WOOD DOOR FRAMING. INSTALLATION ON METAL SLIGHTLY HIGHER
• ALL DOOR SIZES UP TO 36-INCH BY 84 INCH
• FOR HOME SAFETY, ALL OF CENTRAL'S COMBINATION DOORS COME WITH TEMPERED SAFETY GLASS OR ACRYLIC PANELS
• FULL 1" THICK DOORS WITH 2½" WIDE FRAME WOOL-PILE WEATHER-STRIPPED INSERTS
• FIBERGLASS SCREEN
• ALL PANELS STORE RIGHT IN DOOR
* NORMAL INSTALLATION

NEW ROOF INSTALLED*

GENUINE "CERTAIN-TEED" SEALDON SHINGLES

INSTALLED ON A SINGLE STORY HOME WITH UP TO A 1 / 3 PITCH
• THESE SHINGLES GUARANTEED FOR 15-YEARS
• SHINGLES HAVE A SPECIAL ADHESIVE STRIP ACROSS FRONT TO PREVENT LIFTING BY WIND.
$38.50
MINIMUM JOB 400 SQ. FEET
• PRICED PER 100 SQ. FT. * NORMAL INSTALLATION

LIFETIME ALUMINUM GUTTERING
COMPLETELY INSTALLED *

SEAMLESS ALUMINUM, WHITE, BLACK, OR BROWN ENAMEL FINISH
• GUARANTEED FOR 10 YEARS AGAINST FLAKING, CHIPPING, AND PEELING
• OUR EXPERTS FORM GUTTERING ON YOUR PREMISES. CORNORS AND CAP RIVETED, THEN SEALED ... FOR SINGLE STORY HOMES
1.95 PER LINEAL FOOT
$72 MINIMUM
* NORMAL REPLACEMENT INSTALLATION

NOMINAL CHARGE TO REMOVE AND HAUL AWAY OLD GUTTERING

ALUMINUM COMBINATION TRIPLE TRACK
STORM & SCREEN WINDOW

COMPLETELY INSTALLED*
WE INSTALL THEM AND WE GUARANTEE THEM ... LABOR AND MATERIAL GUARANTEED FOR 1-FULL YEAR. TRIPLE-TRACK DESIGN PERMITS EASIEST AND FASTEST CHANGE OVER FROM SCREEN TO STORM WINDOWS. WEATHER TIGHT SEAL GLAZING ON ALL SIDES. INTER-LOCKING DRAFT-PROOF SEAL FIBERGLASS SCREENS ARE STANDARD.

ALUMINUM WINDOW DELUXE	ANODIZED FINISH WON'T CORRODE
$30	$32
DELUXE WHITE OR BRONZE	DELUXE BLACK FINISH
$35	$39

* SALE PRICES GOOD WITH PURCHASE OF 3 OR MORE WINDOWS SIZES UP TO 101 UNITED FRAME INCHES, SLIGHTLY HIGHER ON METAL
* NORMAL INSTALLATION

BLOWN-IN INSULATION INSTALLED

• SAVE UP TO 20% ON FUEL SUPPLY BY INSULATING YOUR ATTIC FLOOR
• BLOWN-IN OVER INSULATION THAT HAS ALREADY SETTLED

864 SQ. FT. COVERAGE

4" THICK	6" THICK
$155	$197

FREE PLANNING & ESTIMATE SERVICE
OUR MAN WILL VISIT YOUR HOME TO DISCUSS ANY OF THESE INSTALLATIONS, FREE OF CHARGE. YOU ARE UNDER NO OBLIGATION.
PHONE 877-4040

CENTRAL HARDWARE
MON. THRU FRI., 9:30 'TIL 9:30
SATURDAYS, 9 'TIL 9:30
SUNDAYS, 11 'TIL 6

Optimists set date for installation

The Granite City Optimist Club will hold its installation of offices at the Holiday Inn, Collinsville, on Thursday, Sept. 22, beginning at 6:30 p.m.

Optimist Harold R. Fischer, installation chairman, made the announcement at the Thursday noon meeting of the club in the YMCA.

William Monical will be installed as the new president. Dave Brooks is retiring president.

Brooks introduced Optimist Lieutenant Governor Marvin Kaiser, Alton, who complimented the club on its activities and attendance.

Maurice Dailey reported that ticket money and items to be presented at the Camelot Auction on Saturday, Oct. 2, was coming in well. He reminded the members that the target date for turning in ticket money and solicited items will be Thursday, Sept. 2.

Optimist John L. McDonald Jr., vice-president and cashier of the Granite City Trust and Savings Bank, spoke briefly on the total concept of electric fund transfer systems.

He noted that the use of these systems in Missouri and Illinois has been hampered by state legislators considering the machines branch banking.

McDonald pointed out that in reality the system would be of advantage and service to the general public which in effect would provide "banks" in neighborhoods or local shopping centers.

Schifferdecker Baths
WHOLESALE or RETAIL
NEW HOMES or REMODELING
IMMEDIATE DELIVERY

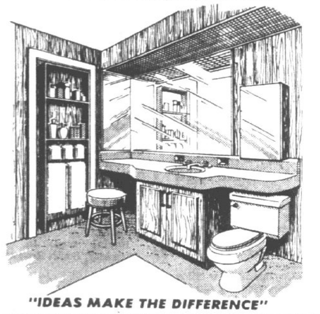

"IDEAS MAKE THE DIFFERENCE"
BATH REMODELING
Talk to us before you make any decision. We'll give you some great ideas! Eleven bath displays . . . Come in now or call for free Estimate.
BUDGET TERMS AVAILABLE
397-2400 ANYTIME 235-6200
EXTRA HOURS: MON. & FRI. NITES 'TIL 9 P.M. - SAT. 9 TO 4
SCHIFFERDECKER
KITCHENS • BATHS
747 E. MAIN ST. BELLEVILLE, ILL.

Janis Ian, Crosby and Nash, the Osmonds among River Festival offerings this week

Janis Ian, Crosby and Nash, the Osmonds, Frankie Valli with the Four Seasons and avante-garde films all are in this week of activities at the Mississippi River Festival on the campus of Southern Illinois University at Edwardsville.

Two avant-garde films will be shown in the University Center's Meridian Hall on the SIUE campus this evening starting at 7:30.

"Portrait of Jason," and "Shadows," are both outstanding examples of cinema verite. "Jason" revolves around a lengthy interview with Jason Holiday, who talks about his life as a male prostitute and a black man in white America.

On Tuesday, Janis Ian will appear at the Festival with special guest the Richie Furay Band.

Janis Ian, who has steadily risen to mass popularity while retaining her ability to win critical praise, had her first major hit in "Society's Child," and has had many other hits since, including "Stars," "Jesse," and "Seventeen."

A child folk-rock prodigy, Janis Ian has managed to mature successfully into a complete and very talented artist, whose songwriting efforts are often performed by contemporaries like Roberta Flack, Cher, Joan Baez and others. The program will begin at 8:30 p.m. in the Festival tent.

Also tomorrow, the two-day annual Mississippi River Festival Regional Craftsmen Fair will open. The fair will take place on the MRF site, and feature arts, crafts, and creations of all sorts by representatives from at least five states.

The fair will open each day at noon before the Janis Ian show and before the David Crosby and Graham Nash show.

Crosby and Nash, appearing Wednesday at the Festival site, are two of acoustic rock's brightest lights. David Crosby originally sang with The Byrds, perhaps the first true country-rock group, and then later teamed with Graham Nash, Stephen Stills, and later Neil Young to form Crosby, Stills, Nash and Young.

Nash, before his time with that group, was the central figure in the Hollies, where his distinctive high harmonies earned him the enviable reputation of being one of the best "voices" in acoustic rock. The two have teamed successfully to blend their voices into one of the best sounding groups currently on the road, and their album, "Whistling Down the Wire," is rapidly moving up the charts.

The Osmonds, starring Donny and Marie with Alan, Wayne, Merrill, Jay, and Jimmy, appearing on Thursday, Aug. 19, have been making young hearts happy since their days on the "Andy Williams Show" on network television. The group, marked by its stage presence as well as its distinctive harmonies, has had a number of hits, and individual members have had hits on their own as well.

The "Donny and Marie Show" on network television has proven the popularity of the Osmonds, and their Festival performance promises to be a highlight of the season for younger set and family audiences.

Friday will be an off night with nothing scheduled at the Festival. Frankie Valli and the Four Seasons will take to the stage of the Festival tent at 8:30 p.m. Saturday.

Saturday's program replaces the scheduled Bee Gees concert which has been cancelled.

Saturday's concert will end the regular season at the MRF, but two special performances have been added. The Chicago Symphony Orchestra will perform Sept. 15 and Hal Holbrook will give his Mark Twain presentation Sept. 16 on the Festival grounds.

Festival-goers are reminded that no bottles or cans are allowed on the MRF grounds under new rules, according to Lyle Ward, Festival director.

THE OSMONDS, starring Donny and Marie Osmond with Alan, Wayne, Merrill, Jay and Jimmy, will appear at the Mississippi River Festival Thursday at 8:30 p.m. Stars of their own television program, "The Donny and Marie Show," the Osmonds have been entertaining since their early days on the former "Andy Williams Show."

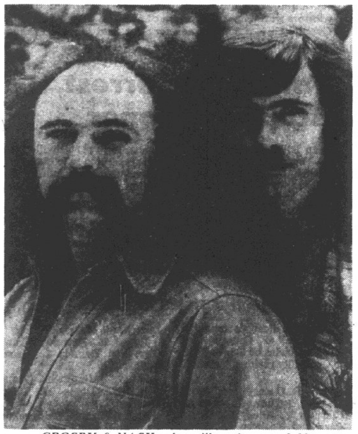

CROSBY & NASH, who will perform at 8:30 p.m. Wednesday at the Mississippi River Festival. David Crosby, right, formerly with the Byrds, and Graham Nash, a former member of the Hollies, have produced numerous hits together and with Stephen Stills and Neil Young in the Crosby, Stills, Nash and Young group.

CRAFT FAIR which will attract craftsmen from at least five states to the Mississippi River Festival at SIUE tomorrow and Wednesday afternoons. A wide variety of crafts will be demonstrated during the two-day fair.

Count Basie, Ray Bolger in programs on Channel 9

Count Basie, Ray Bolger, Leonard Bernstein, Yehudi Manuhin and Keith Jarrett, all make appearances on KETC-TV, Channel 9 during the last week of August.

The origianal strawman of "The Wizard of Oz" joins Arthur Fiedler in "Evening at Pops '76" at 7 p.m., Sunday, Aug. 22 and at 8 p.m., Tuesday, Aug. 24. Bolger sings a medley from the movie and also does a few tap-dancing routines.

Count Basie, backed by his band, provides an evening of big band jazz on "At the Top" at 7 p.m., Saturday. The series, taped at the Top of the Plaza in Rochester, New York, spotlights Keith Jarrett on Aug. 28. Jarrett recently won the "Downbeat" critics' poll as the best composer and pianist in the world.

"Leonard Bernstein in London" airs at 9 p.m., Wednesday, Aug. 25. The composer and conductor leads the New York Philharmonic Orchestra in performances including Gershwin's "Rhapsody in Blue" and Sousa's "Stars and Stripes Forever."

Yehudi Menuhin is joined by his sisters, Hephzibah and Yaltah, in a special commemorative concert celebrating the 100th anniversary of the birth of their childhood friend, Pulitzer Prize-winning novelist, Willa Cather, telecast at 9 p.m., Thursday, Aug. 26.

For more information about programming during Membership Pledge Week, Aug. 21-29, or information on how to become a member of Channel 9, Quad-Cityans may write to: Channel 9, 6996 Millbrook Blvd., St. Louis, Mo. 63130.

at Central Hardware
SALE HOOVER FLOORCARE BUYS
UPRIGHT CONVERTIBLE & CLEANING ACCESSORY KIT
COMPLETE WITH A FOUR PIECE TOOL KIT, 19.99 VALUE, PLUS A 9.95 VALUE SHAG RAKE ... ALL AT NO EXTRA CHARGE. A TOTAL 24.94 VALUE, FREE!
$74.99 REG. FOR VACUUM
$29.94 VALUE, ACCESSORIES
$104.93 VALUE, TOTAL
59.99
HOOVER SERVICE CLINIC
FACTORY EXPERTS WILL DO THIS FOR YOUR HOOVER CANNISTER OR UPRIGHT:
• CLEAN ALL PARTS & CHECK WIRING
• CHECK AGITATOR BALANCE
• GREASE AGITATOR BEARINGS
• REPLACE FILTERS & BELTS
REG. 12.95 6.88
HOOVER FACTORY EXPERTS WILL BE AT THESE CENTRAL STORES ...
TUESDAY AUGUST 17 10 A.M. TO 6 P.M. AT HALL'S FERRY AND ALTON
WEDNESDAY AUGUST 18 10 A.M. TO 6 P.M. AT BALLWIN AND KIRKWOOD
THURSDAY AUGUST 19 10 A.M. TO 6 P.M. KINGSHIGHWAY, TOWN & COUNTRY FAIRVIEW HGTS.
FRIDAY AUGUST 20 10 A.M. TO 6 P.M. LEMAY FERRY, GRANITE CITY ST. CHARLES
SATURDAY AUGUST 21 10 A.M. TO 6 P.M. MASON AND OLIVE
"HOOVER" 2-SPEED 'QUIK-BROOM'
• COMBINATION NOZZLE CLEANS RUGS OR HARD SURFACE FLOORS
• DIAL FULL SUCTION POWER RIGHT OR LEFT ... DIAL FULL WIDTH CLEANING
WITH 9.95 SHAG RAKE 54.94 VALUE 39.99
CELEBRITY VAC WITH ATTACHMENTS SHOWN
• CARRYING HANDLE DOUBLES AS HANDY CORD WRAP
• LIGHTWEIGHT, EASY TO USE ... NO WHEELS, NO RUNNERS ... GLIDES ON A CUSHION OF AIR
• BIG 10-QUART BAG ... KEEPS THE SUCTION POWER LONGER
WITH 9.95 SHAG RAKE 59.94 VALUE 39.99
CELEBRITY II VAC WITH ALL THE ATTACHMENTS PLUS 9.95 SHAG RAKE $132.94 VALUE
$109.99
• POWERMATIC NOZZLE HAS BEATER BARS THAT MAKE DIRT JUMP, BRUSHES GRAB IT, STRONG SUCTION CARRIES IT AWAY
• SUCTION REGULATOR ON 3-POSITION HANDLE ... GREAT FOR LOW-PILE OR SHAG
• FULL-TIME EDGE-CLEANING HELPS CLEAN CLOSE TO BASEBOARD
• VINYL FURNITURE GUARDS, ALL-STEEL CANNISTER
• BIG CAPACITY VAC BAG HOLDS 10-QTS. OF DIRT
SALE PRICES GOOD THRU SAT. AUG. 21
CENTRAL HARDWARE
MON. THRU FRI., 9:30 'TIL 9:30
SATURDAYS, 9 'TIL 9:30
SUNDAYS, 11 'TIL 6

THE EVERY-MACHINE-ON-THE-FLOOR-IS-ON-SALE SALE
All floor samples and demonstrator machines are on sale, so you get great savings on machines that have already demonstrated their durability and quality in the store.

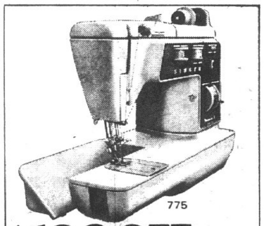

775
$100 OFF REG. PRICE
TOUCH & SEW* II MACHINE
With exclusive Flip & Sew* 2-way sewing surface for flat bed or in-the-round sewing of hard to get to places like cuffs or sleeves. Trade-ins accepted. Made in U.S.A.
$25 TO $100 OFF REG. PRICES ON ANY FLOOR SAMPLE OR DEMONSTRATOR MACHINES
20% OFF ON ALL CABINETS
WE STAND BEHIND THESE DEMONSTRATOR MACHINES LIKE WE STAND BEHIND EVERY NEW SINGER MACHINE
IN GRANITE CITY
3210 Nameoki Rd., Granite City
Phone 876-0151
403 W. Main, Collinsville
Phone 344-0463
SINGER
Sewing Centers and participating approved dealers
*A trademark of THE SINGER COMPANY

Poll discloses opposition to housing plan

Granite City participants in the American Monitor Poll in this area oppose spending taxpayers' money to subsidize a new and extended federal housing program over a 40-year period at a cost of $27 billion or more, Vincent Ashal, 2808 Iowa St., team captain in Granite City for poll activities, said Friday.

Voters of the 23rd Congressional District, which includes the Quad-Cities, also favored rejection of the swine flu vaccination program which is to cost $135 million, Ashal said.

The American Monitor Poll has interviewed more than 20,000 voters all over the country on these and other issues since it was formed over a year ago. The Washington-based 300-10 Action Plan, sponsor of the monthly poll, calls it "one of the most important tools in the hands of the voters in this election year," by George Millett, executive secretary.

He noted that the major pollsters Gallup and Harris question only about 1,000 to 1,500 citizens compared to American Motor's 20,000 to 25,000.

For this poll taken in June, a total of 1,646 eligible voters in Illinois voted on the two issues. Fifty-eight were from the 23nd District represented in Washington by Congressman Melvin Price (D-East St. Louis).

Nationally, 94 per cent of the voters questioned expressed opposition to the federal housing subsidy extension, and 86 per cent voted against the federally funded swine flu program. When compared to the voting records of the various Congressman, it is interesting to note that 81 per cent of the House voted for the swine flu program, Ashal reported.

The poll is conducted strictly by volunteers, called team captains, in more than 300 Congressional districts. Results are delivered by the 300-10 Action Plan staff to each Congressional office to keep it informed of the activity and opinions of their constutuents as reflected by the poll.

Marine completes recruit training

Marine Private Jerome D. Johnson Jr., son of Mr. and Mrs. Jerome D. Johnson Sr., 2426 Lincoln Ave., has completed recruit training at the Marine Corps Recruit Depot, San Diego.

During the 11-week training cycle, he learned the basics of battlefield survival. He was introduced to the typical daily routine that he will experience during his enlistment and studied the personal and professional standards traditionally exhibited by Marines.

He participated in an active physical conditioning program and gained proficiency in a variety of military skills, including first aid, rifle marksmanship and close order drill. Teamwork and self-discipline were emphasized throughout the training cycle.

A former student of Granite Cith High School South, he joined the Marine Corps in March 1976.

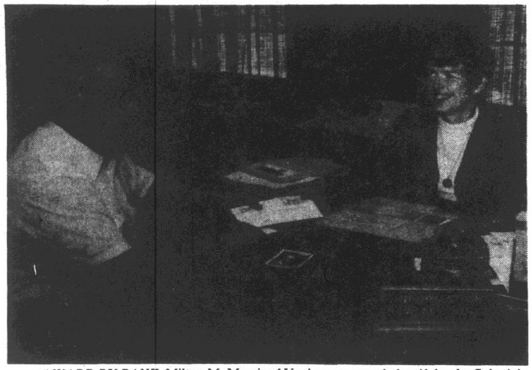

AWARD BY BANK. Milton M. Morris of Venice was awarded a gift by the Colonial Bank of Granite City during an Open House program. Mrs. Dorothy Burton, customer service representative, presents Morris with a $100 savings account. Other award winners were Ronald Branum of Granite City, a $50 savings account; Charlotte Burris of Granite City, a $30 savings account, and Jerome Pragacz of Granite City, a $20 savings account.

State police arrest escaped prisoner

Dean Elliot Carron, 43, who gave his address as 2542 Missouri Ave., was arrested by Illinois State Trooper Edward R. Allen at 1:45 a.m. Thursday, following a disturbance call to the Curve Inn, 2618 Missouri Ave.

Carron, according to Illinois State Police, is an escaped felon from the Tennessee State Penitentiary in Nashville where he was serving 10 to 15 years on a second degree murder conviction.

Carron is being held in the Madison County jail pending extradition to Tennessee.

Carron allegedly failed to return to prison after being granted a furlough.

Marriage licenses issued

Marriage licenses issued by the office of County Clerk Evelyn Bowles at Edwardsville to Quad-City residents, include:

Dane R. Carney and Dorothy M. Diak, Richard J. Fritts and Clarissa Y. Allen, William A. Carr and Kathren L. Wilson, Harvey R. House and Fern W. Humke, Ronnie D. Mitchell and Cheryl A. Walton, Victor O. Wiser and Judy K. Sladky, Ronald L. Martin and Patricia Kay Melzer, Michael G. Paschedag and Cynthia S. Dortch, all of Granite City.

James E. Howard, Granite City, and Pamela L. Brown, Collinsville.

Jimmy J. Simmons, Granite City, and Diane M. Bistro, Madison.

Alonzo Perkins, Chicago, and Felecia L. Hughes, Madison.

Jeffrey Michael Wittig, Granite City, and Barbara Sue Mueggenburg, Edwardsville.

Patrick E. Winston and Regina A. Silas, and Michael Leo Poznanovich and Barbara Ellen Kissel, all of Madison.

CB Club plans public event

During the Labor Day weekend The Free Spirits CB Radio Club of America, the REACT Team for the Granite City-Edwardsville area, will serve free coffee, cookies, and lemonade at the Carpenters' District Council Hall, 901 West Chain of Rocks Road, east of Route 3.

Lee Riley, president of The Free Spirits, said "this will give travelers a chance to stop for a few minutes, rest, refresh themselves and enjoy some friendly conversations."

Coordinating the "break" for The Free Spirits will be Ray and Vivian Sharp, Mitchell, "who are planning to roll out the red carpet for all weary travelers," Riley said.

"This also will be an opportunity for everyone to see REACT in action. Radio communications will be set up at the event and a monitor will be on duty 24 hours a day as The Free Spirits will be monitoring Channel 9 and handling all emergencies that may arise during the entire weekend.

"Normally these monitors operate from their homes," Riley said, "but we thought that many people would be interested in seeing what a REACT monitor really does."

Other Free Spirits who will be welcoming travelers and monitoring Channel 9 at the event are Floyd, Betty and Dianna Waters, Carol Riley, Joyce Best, Cyrill and Bonnie Jacobs, Robert and Betty Heilig, Mike and Brenda Held, Judy Dailey, James and Henrietta Graham, James and Verda Stogsdill, Robert and Linda McKinney, Louis and Vera Dement, Dennis and Charlette Liliensiek, Eddie Watson, David and JoAnn Cook and John D. Ballhorn Jr.

Hospital notes

Patients admitted to St. Elizabeth Hospital Thursday:

Robin Coats, 2441 St. Clair; Morris Brown, 6 Eastgate; Mary Mejaski, 2050 Thirteenth; Robert Smith, 2503 E. 23rd; Nancy Gibson, Mozier, Ill.; Gary Trimble, 1606 Ferguson; Lillian Jackimczuk, 801 Iowa, Madison.

Fred Hulsey, 3901 Sunbury; Bert Strain, 2301 Anchorage; Christopher Lamb, 807 Washington, Madison; Bonnie Hoffman, 2803 Buxton; Phyllis Kenison, 1422 Iowa; Erma Welsh, 2133 Johnson; Debbie Dockery, 2215 Ohio; Marilyn McMillan, 2627 Stratford.

Ellen Moser, 1629 Minerva; Gene Reinhardt, 31 Moorland; James Wasson, 81 Kaseberg; William Bunce, 2145 Grand; Linda Noud, 1905 Fifth, Madison; Harry Guida, 1238 Iowa; Debra Ray, 2904 Harding; Benny White, 2926 Morgan.

Meets family after 46 years

Mrs. Beatrice Windsor, 700 North 28th St., has been reunited with her father and brothers and sisters after a 46-year separation.

During the summer months, Mrs. Windsor has visited with her father and step-mother, Mr. and Mrs. Ted Pruitt of Waverly, Tenn., her two brothers, David Pruitt of Bridgman, Mich. and Delbert Pruitt of Waverly.

Both sisters, Mrs. Peggie McCaleb and Mrs. Polly Lewis also reside in Waverly.

New type hearing aid available here

Fidelity Electronics, Ltd., of Chicago, has released what they believe is the smallest custom in-the-ear hearing aid in the world today, according to Clarence McCoy, Granite City dealer.

McCoy operates his office, the Medi-Care Hearing Aid Service at 1415 Niedringhaus Ave., from 9 a.m. to 5 p.m. Monday through Friday and from 9 a.m. to 12 noon on Saturday.

The local dealer reports the national sales of this type of instrument have increased over 500 per cent in the past 18 months. The aid is individually custom made and fitted, he added.

Released on bond

Joseph M. Sullivant, 22, of 2419 Edison Ave., was released at 4 p.m. Thursday on a $7,500 recognizance bond after being charged with burglary. He was arrested Wednesday at the railroad tracks near 25th Street by a Norfolk & Western Railroad policeman who alleged Sullivant climbed to the upper deck of an automobile carrier on a train and opened the trunk of a new car. There was no spare tire in the auto and nothing was stolen.

Harry Whitman dies at 66

Harry D. Whitman, 66, of 1712 Edison Ave., a retired machinist, died at 2:35 a.m. Friday, at St. Elizabeth Hospital. He had been ill several months and hospitalized on several occasions.

Born in Owasso, Mich., he resided in Granite City 23 years.

Mr. Whitman was a retired employe of the Berry Waymiller Co., St. Louis.

He was a member of the Mount Zion General Baptist Church.

Survivors include his wife, Mrs. Zelma Whitman; one son, Harry L. Whitman of Granite City; three brothers, Elmer, Harold and Floyd Whitman, and one sister, Mrs. Helen Horde, all of Flint, Mich., and one grandchild.

Funeral services were held today. Details are given in the obituary column.

Rites held for former resident

Funeral services were held Saturday morning at a Wood River funeral home for Kenneth L. Bruning, 69, of 103 Southard Ave., South Roxana, formerly of Granite City.

He is a retired employe of Shell Oil Co. and died at 11:30 p.m. Wednesday at his home.

Mr. Bruning is survived by his wife, Mrs. Dolores Tribout Bruning.

Burial was in Wanda Cemetery, South Roxana.

Burglary charge

Kenneth Charles Jackson, 17, St. Louis, has been named in informational documents from the Madison County state's attorney's office alleging one count of burglary and two misdemeanor counts of theft.

A co-defendant in that case, Everett L. Treadwell, 22, St. Louis, was charged with the same counts in earlier informational documents.

The pair allegedly stole items from the auto of Raymond Allen, 1724 Venice Ave., July 7, in the Granite City Steel blast furnace parking lot and were detained by steel company guards.

GASEN drug stores Rx
MONDAY, TUESDAY, WED. ONLY
COPYRIGHT 1976 SUPERx DRUGS
WE'VE LOWERED OUR PRICES ON THE MOST FREQUENTLY PRESCRIBED PRESCRIPTIONS
Let us price your next prescription...at no obligation...to PROVE how much you'll save with SupeRx New LOWER Prescription Prices!
SAVINGS GOOD THRU WED., AUG. 18, 1976
Ivory Soap Personal size 7¢ LIMIT 2 BARS
SCOTT PAPER NAPKINS PACK OF 60 13¢ LIMIT 1
BRECK SHAMPOO Dry, Normal or Oily Hair Formulas 7 oz. 69¢ LIMIT 1
COUNTY FAIR ICE CREAM HALF GAL. 79¢ LIMIT 1
SCHOOL BARGAINS
200-SHEETS FILLER PAPER 10 ½" x 8", ruled. 5-hole punched. Reg. 99¢ 59¢
SWITZER LICORICE BITES 22-oz. bag Reg. 99¢ 79¢
PAPERMATE "98" PEN Reg. 88¢ 59¢
FASHION POCKET PORTFOLIO Choice of designs. Reg. 24¢ LIMIT 1 16¢
THE SPIRAL ORGANIZER Reg. 99¢ 77¢
THERMOS LUNCH KITS Plastic, metal or vinyl, with vacuum bottle. Wide assortment. 3.29
PLAYTEX LIVING GLOVES 69¢
BIC LIGHTER DISPOSABLE BUTANE Adjustable flame. Thousands of lights. 88¢
Summer's Eve DISPOSABLE DOUCHE 4 oz. 39¢
TOOTHPASTE COLGATE WITH FLUORIDE 5 oz. 59¢
SURE ROLL-ON 2.5 oz. 1.09
MOTOR OIL 10W30 Quart QUAKER MAID 43¢ LIMIT 6
50% OFF KODACOLOR II FILM C-110 OR C-126 WHEN YOU HAVE KODACOLOR FILM DEVELOPED & PRINTED AT GASEN
COUPON WILL BE INSIDE ENVELOPE WHEN YOU PICK UP YOUR PRINTS.

LENNOX Gas Furnaces
COMFORT AIR CONDITIONING and HEATING, Inc.
876-2626
24 HOUR SERVICE

FABRICS of all kinds at LOWER PRICES
CHARGES: Shoppers Charge
TUESDAY'S SPECIAL
45" 50% POLYESTER 50% COTTON
CALCUTTA
Bottom Weight Gauze
Reg. $2.99 1.99 YD.
Perfect BACK-TO-SCHOOL Fabric For: Pants, Skirts, Jumpsuits, etc.
BRIDAL FABRICS Complete Line of Accessories VEILS in Stock & Made to Order
UPHOLSTERY - VINYL DRAPERY - COVERINGS All At Close Out Prices
Open Until 9:00 P.M. Every Nite and Sundays 12:30-5:30 (Except E. St. Louis)
THE FABRIC STORE
NAMEOKI VILLAGE SHOPPING CENTER
Other Stores
Eastgate Plaza, East Alton — Montclaire Shp. Ctr., Edwardsville
122 Lincoln Hy., Fairview Hts. — Downtown East St. Louis

WANT ADS GET RESULTS

Are You A Single Parent?
PARENTS WITHOUT PARTNERS
451-7505 or 877-2186

ONEIDA STAINLESS
SALE!
SAVE 20%
Set Contains: Four 5-Piece Place Settings
20-PIECE SET FOR 4
$19.95 (Reg. $24.95)
SAVE 20% on MATCHING SERVING PIECES
5-PIECE HOSTESS SET
$8.60 (Reg. $10.75)
Hostess Set Contains: Butter Knife, Sugar Spoon, Pierced Tablespoon, Serving Fork, Gravy Ladle.
ONEIDA PROFILE STAINLESS* PATTERNS
master charge THE INTERBANK CARD
ONEIDA The silvercube. Our silversmiths' mark of excellence.
Shoppers Charge
Hurry! Sale Ends September 11, 1976
*Trademarks of Oneida Ltd.
• FREE BRIDAL REGISTRATION
• FREE GIFT WRAP • FREE GIFT DELIVERY
MICHEL
JEWELRY and GIFT SHOP
1842 State St. 876-1623

Police find theft loot, marijuana

Two youngsters who reported a case containing 11 tape recordings had been thrown out of a car in the 2400 block of Wilson Avenue last week initiated an investigation which led police to discover numerous items believed stolen and three live marijuana plants.

The youngsters described the car and driver to officers who said they recognized the descriptions and then drove to a suspect's home. They questioned a young man who admitted throwing the tape case out of his car, saying he believed it was stolen and did not want to get caught with it.

He said another young man loaned him the tapes and tape case.

From information gained in their questioning, officers went to a home in the 2900 block of Dale Avenue where the owner agreed to allow officers to search the garage, they reported. In the garage, officers alleged finding three or four stereo units and about 75 to 100 tape recordings. They were confiscated and officers are attempting to determine if they are stolen.

They also alleged finding a cannabis plant growing in the garage and seized it. A 14-year-old boy was arrested and his 6-year-old brother asked if officers would like to see some more marijuana plants, police reported.

The younger boy took them outside and showed them two more live marijuana plants, it was alleged.

The 14-year-old was questioned by juvenile authorities and was released to his mother's custody, pending the possible filing of unlawful production of cannabis charges in juvenile court.

IT'S A CAMPAIGN YEAR and Dave O'Neal, Republican candidate for Illinois lieutenant governor is among he candidates criss-crossing the state to meet voters. O'Neal, in the white shirt at right, greets workers Thursday afternoon at the main gate of Granite City Steel, aided by State Rep. Everett Steele (R-Glen Carbon), in striped tie at center, and Dan Mohr, an administrative assistant to O'Neal, at far left. O'Neal, currently sheriff of St. Clair County, described himself as "an administrator, not a lawman," and said he and James Thompson, Republican candidate for governor, if elected, "could not do miracles, but we pledge we will make every effort possible to eliminate waste and see that state government works as well as it can to serve the people. (Press-Record Photo)

Services for Judge Poos

Funeral services were held Friday at St. Agnes Catholic Church in Hillsboro, Ill., for U.S. Senior District Judge Omer Poos, 73, who died of lung cancer Aug. 11 at the Hillsboro Hospital.

Judge Poos served 18 years on the federal bench in the U.S. Court for the Southern Illinois District of Illinois, having been appointed in 1958 by President Dwight D. Eisenhower on the nomination of his close friend, the late U.S. Senator Everett M. Dirksen. He had sat in his court at Springfield until 1973.

The highly respected jurist was noted for his' habit of popping lemon drops during trials and offering the candy to lawyers and visitors. He also was a keen fisherman.

Judge Poos was a graduate of St. Louis University, where a new law library was named after him in 1973. He had lived for several months at the Hawthorne Nursing Home, Hillsboro, since becoming ill.

He was a member of Moose Lodge, Hillsboro; Elks Lodge, Litchfield; Knight of Columbus, Hillsboro; Antlers Club, Litchfield; the Montgomery County, Illinois and American Bar Associations and the Bar Association of the U. S. Circuit Court of Appeals, Seventh District.

Judge Poos served on the war finance committee of Illinois during World War II and received the distinguished service citation. He was former president of the Hillsboro School Board and the Hillsboro Hospital Association and a former member of the board of the Montgomery County National Bank.

He is survived by his wife, Mrs. Virginia Van Liew Poos; a son, Robert Poos of Alexandria, Va., a former Vietnam war correspondent for the Associated Press; a brother, John Poos of Bronson, Kan., and a sister, Mrs. Sara Green of California.

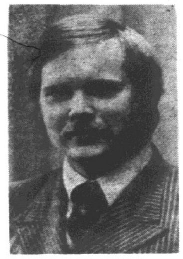

DR. EDWARD A. DOISY III

Dr. Doisy joins staff of hospital

Dr. Edward A. Doisy III has joined the medical staff at St. Elizabeth Hospital, specializing in ophthalmology.

A native of St. Louis, he is a 1968 graduate of Central Methodist College with degree in chemistry. He is a 1972 medical graduate of Washington University and interned from 1972 to 1973 at the University of Florida in Gainesville.

He completed his residency in ophthalmology at the St. Louis University hospitals in 1976.

Dr. Doisy is a member of the Illinois State Medical Society, the Madison County Medical Society and the American Association of Ophthalmology.

His grandfather, Edward A. Doisy, won the Nobel Prize in Medicine and Physiology in 1943. He received the honor for isolating and synthesizing Vitamin K. Dr. Doisy Sr. is presently an emeritus member of the staff at St. Louis University.

Dr. E. A. Doisy Jr., also a member of the medical profession, is retired. His speciality was biochemistry.

Dr. Doisy III also has three uncles, two of whom are physicians and one a biochemist.

Dr. Doisy, his wife, Linda, and daughter, Gina, reside in St. Louis County.

He is sharing office sapce with Dr. Donald Schnellman at 12 Nameoki Village in Granite City. His office hours are by appointment and his phone number is 451-7925.

11 recovering after surgery

Patients at St. Elizabeth Hospital who have undergone major surgery since Thursday.

Quinsell Bennett, 1125 Calhoun Ave., Venice; John Kovar, 2201 Edison Ave.; Louis Becerra, 845 Niedringhaus Ave.; Essa Hawkins, 616 East Chain of Rocks Road; Marilyn McMillan, 2627 Stratford Lane; Gene P. Reinhardt, 31 Moorland Drive, Mitchell.

Sebastian Pope, Wood River; Linda Garrison, St. Thomas Road, Mitchell; Bonnie L. Hoffman, 2803 Buxton Ave.; Dolores Linders, Hartford, Ill.; Regina C. Schuman; Route 3, Granite City.

Rt. 151

(Continued from Page 1)

discriminated against minorities.

He said some of the remedies include ordering back pay for those discriminated against, ordering revised quotas to rectify past damage done and others, including suits to force construction companies to refund to the state all profits from any construction job on which unfair employment practices were used.

Any FEPC order could be protected by the union or construction companies named and would go into conciliation with the FEPC, Jordan explained.

If an agreement still has not been reached, a public hearing would be held before an administrative judge who then would make a recommendation to the FEPC Board.

The board then would have the options of upholding, modifying or dismissing its previous order. If the union or company still is not satisfied with the order, it could request an administrative review by the FEPC Board.

If the board fails to reach an acceptable order after the administrative review, the companies or unions then would have the right to appeal the order to the civil courts, Jordan said.

The FEPC Board has requested that the Illinois Department of Transportation and Illinois Capital Development Board not award any new state construction contracts during the 60-day study, which would delay an estimated $100 million in construction projects in Madison, St. Clair and nearby counties.

If imposed, it would be the first moratorium since a two-year federally-imposed freeze on highway construction funds was lifted in Madison and St. Clair Counties June 3, 1970. That moratorium also involved minority employment and was lifted after programs to train and employ black workers on construction jobs were agreed to and established.

Jordan said the FEPC has requested the DOT and CDB to impose the moratorium rather than ordering a moratorium. Should either state agency decide not to issue the moratorium, however, the FEPC could charged them with violating their state charters, he added.

All state agencies are established under charters which have a provision requiring each agency to comply with the Fair Employment Practices Act, Jordan noted.

Spokesmen for the Department of Transportation and Capital Development Board said the moratorium requests have been received and are to be considered by the heads of each agency.

Forces way into home, takes money

A Granite City woman who resides in the 2800 block of Palmer Avenue, reported to police at 4:54 a.m. Saturday that a man entered her home through a rear window and forced her to submit to a sexual act. He asked if she had any money. He apparently took $25 from a freezer after she said she hid money there, and left, the woman told police.

Police said they found footprints outside three back windows of the house where attempts had been made to tear the screens.

Public Notice 34

PART 1—SECTION 1.1
NOTICE TO BIDDERS
MADISON COUNTY, ILLINOIS
SANITARY SEWER PROJECT

Separate sealed proposals for each Division of the Madison County Sanitary Sewer Project will be received by the Madison County Sewerage Committee in the Board Room of the Madison County Court House, Edwardsville, Illinois, 62025, until 2:00 P.M., C.D.S.T., on Thursday, September 30, 1976, at which time and place the bids will be publicly opened and read aloud. No proposals will be received after 2:00 P.M., C.D.S.T.

Bids or proposals that are forwarded by mail shall be addressed to the Madison County Sewerage Committee, Madison County Courthouse, Edwardsville, Illinois 62025.

The work to be bid will consist of the construction of a system of sanitary sewers to serve Chouteau, Nameoki and Venice Townships. The work has been divided into eleven (11) divisions. Ten (10) of the divisions include the furnishing and installing of the following estimated quantities of sewer pipe:

29,817 Lin. Ft.	36" dia. R.C.P.
2,270 Lin. Ft.	27" dia. R.C.P.
14,868 Lin. Ft.	24" dia. R.C.P.
8,204 Lin. Ft.	21" dia. R.C.P.
955 Lin. Ft.	18" dia. R.C.P.
20,482 Lin. Ft.	15" dian. R.C.P.
9,308 Lin. Ft.	12" dia. P.V.C.
161,731 Lin. Ft.	10" dia. P.V.C.
79,060 Lin. Ft.	8" dia. P.V.C.
28,055 Lin. Ft.	6" dia. P.V.C.

together with manholes, special structures and other related work and appurtenances. One division includes the construction of 49 sewage pumping stations. Qualified Bidders may bid on one, more than one, or all of the divisions of the project. The Madison County Sewerage Committee reserves the right to take the best bid for each division, or the best combination of bids, or to reject any and all bids.

Plans, Specifications and other Contract Documents may be obtained and examined at the following office: Sheppard, Morgan & Schwaab, Inc. Consulting Engineers, 2100 State Street, Granite City, Illinois 62040.

Bonafide bidders may obtain copies of the proposed contract documents at the office of the Engineer upon deposit of $25.00 for each set of plans for each division, and $25.00 for each set of specifications which amounts will be totally refunded upon return of the plans and specifications in good condition within ten (10) days after the opening of the bid. Partial sets may be obtained from the Engineer at a direct cost of reproduction and delivery.

Plans, Specifications and other Contract Documents are available for examination at F. W. Dodge Division, McGraw-Hill Information Systems Co., St. Louis, Missouri and Southern Illinois Builders in Belleville and Marion, Illinois.

A bid bond, cashier's check, or a certified check made payable to the order of the Treasurer of the Madison County Sewerage Committee in the amount of ten percent (10) of the gross amount of the base bid, must be deposited by each bidder with his bid as guarantee that in case the contract is awarded to him he will, within ten (10) days thereafter, upon receipt of written notice of award, execute such contract and furnish a satisfactory contract bond. Upon failure to do so, he shall forfeit the deposit not as a penalty, but as liquidated damages, and acceptance of the bid will be contingent upon the fulfillment of this requirement by the bidder. The checks or bid bonds of all excepting the three (3) lowest formal bidders, for each Division, will be returned within ten (10) days after the opening of bids, the remaining checks, (or bid bonds), will be returned within ninety (90) days from the date on which the bids were opened and read.

No bidder may withdraw his bid within ninety (90) days of the scheduled time of closing bids.

A pre-bid conference will be held fourteen (14) days prior to the bid opening date at which time the Owner and his representatives will be available to meet with prospective bidders to discuss this project. The time and place of the conference can be obtained by telephoning the Engineer's office.

Equal Employment Opportunity; Bidders on this project will be required to comply with all provisions of the Equal Opportunity Clause as set forth in Article III of the Rules and Regulations for Public Contracts prescribed by the Illinois Fair Employment Practices Commission. The provisions of the Equal Opportunity Clause are included in a General Conditions of the contract documents.

Bidders are informed that the contract awarded under this Notice to Bidders is expected to be funded in part by a grant from the Illinois Anti-Pollution Fund. Neither the State of Illinois not any of its departments, agencies or employees is or will be a party to this Invitation to Bids or any resulting Contract.

All proposals must be made on forms furnished by the Madison County Sewerage Committee.

The successful bidder will be required to execute and present a performance bond in a sum equal to the full amount of the contract. Bids must be for each contract division as a whole.

The successful bidder will be required to agree that not less than the prevailing rate of wages as determined by the Secretary of Labor and made a part of these contract documents, shall be paid to all laborers, workmen, and mechanics performing their work under this contract.

The Madison County Sewerage Committee reserves the right to waive, or not to waive, any irregularities in the bids and to reject any or all bids and to determine which is the lowest and best bid for the improvements.

By Order of the the
Madison County
Sewerage Committee
WALTER C. SPARKS,
Chairman

No. 50 34 8 16

ASSUMED NAME
PUBLICATION NOTICE

Public Notice is hereby given that on August 4, 1976, a certificate was filed in the Office of the County Clerk of Madison County, Illinois, setting forth the names and post-office addresses of all of the persons owning, conducting and transacting the business known as The Gardens Five Ltd., located at R. R. No. 1, Pocahontas, Illinois.

Dated this 4th day of August, 1976.

EVELYN M. BOWLES
County Clerk

No. 40 34 8 9 16 23

LIST — BUY — SELL
JOHN KREKOVICH REALTY
PHONE: 876-2324
LIST — BUY — SELL

CLAIM NOTICE
STATE OF ILLINOIS
IN THE CIRCUIT
COURT OF THE
THIRD JUDICIAL CIRCUIT
MADISON COUNTY,
PROBATE DIVISION
IN THE MATTER OF THE ESTATE OF HOMER E. HALL, DECEASED
No. 76-P-392

Notice is given of the death of the above.

Date Letters Were Issued: AUGUST 5, 1976
LEGAL REPRESENTATIVE: MARION F. HALL, 1116 JOHN STREET, NORMAL, IL. 61761
Attorney: LUEDERS, ROBERTSON & KONZEN, 1939 DELMAR AVE., GRANITE CITY, ILL. 62040.

Claims against the estate may be filed in the office of the Circuit Court, Probate Division, County Courthouse in Edwardsville, Illinois, within 6 months from date of issuance of letters; and any claim not so filed is barred as to the estate inventoried within that period. Also, copies of claims must be mailed or delivered to the executor-administrator and to the attorney.

WILLARD V. PORTELL
Clerk of the Circuit Court
by Lorraine Bode, Deputy

No. 42 34-8-19 16; 23

Cyclist injured

Curtis Howland, 22, of 3041 Sinclair Ave., was injured when his motorcycle and the auto of James Coomer, 2104 Elm St., collided on Route Three at the A. O. Smith Corp. exit near Nameoki Drive, at 12:05 a.m. Friday.

Coomer was charged with failure to yield the right-of-way. Howland was taken by ambulance to St. Elizabeth Hospital with an injury to his right leg and later left the hospital.

CROATIAN LODGE No. 222
BANQUET & DANCE HONORING
50 YEAR MEMBERS
SATURDAY, SEPTEMBER 11, 1976
CROATIAN HALL 1000 MADISON AVE.
MADISON, ILLINOIS
Music by Jim Sinovich Polka Band
Dancing 9:00 p.m. - 1:00 a.m.
Food Served at 6:30 p.m. Donation $5.00
TICKETS FOR BANQUET NOT AVAILABLE AFTER AUG. 21
TICKETS FOR DANCING . . . DONATION $2.00

WHOPPER® NIGHT
All Regular Whoppers® Are
69¢ ea. (Limit Three)

4:00 P.M. 'til CLOSING
TUESDAY NIGHTS
GOOD ONLY AT THESE LOCATIONS
BURGER KING®
Granite City 3406 Nameoki Rd.
Fairview Heights 401 Lincoln Hwy.

DRAPES
30% Off
No Charge For Decorator Folds
CASH 'N CARRY
NOTICE!
GRAND CLEANERS IS NOW DOING BUSINESS AT ONE LOCATION AT
23rd & Grand Ave.
All clothing has been transferred from the drive-in and can be picked up at 23rd & Grand Ave.
GRAND CLEANERS
23rd & GRAND AVE. 876-2804

WASHINGTON THEATRE
19th & State St.
— 451-7777 —
LAST 2 DAYS!
the MYSTERIOUS MONSTERS
Mon. 7 P.M. and 9 P.M.
Tues. 5 P.M., 7 P.M., 9 P.M.
STARTS WED.
MOTHER, JUGS, & SPEED
ALSO
BINGO LONG'S TRAVELING ALL STARS AND MOTOR KINGS

George Lindsey's
FAMILY RESTAURANT
3305 Nameoki Rd. — Granite City
NEW!
SALAD BAR
ALL YOU CAN EAT
INCLUDES
☆ POTATO SALAD ☆ COLE SLAW
☆ 3 STYLE OF BEAN SALADS
AND ALL THE TRIMMINGS
SALAD BAR IS INCLUDED
WITH DINNERS . . .
ALL MEALS INCLUDE: SALAD BAR, TEXAS TOAST, BAKED POTATO OR FRESH FRENCH FRIES
LUNCH SPECIALS 5-DAYS A WEEK
PHONE: 452-3050

666 McCAMBRIDGE
MADISON, ILL.
Dairy Queen
3901 PONTOON RD.
GRANITE CITY
DQ Restaurant
family fish fry special
every friday
99¢
Filet of Fish Sandwich, French Fries and 16 oz. Drink
family night special
every WEDNESDAY
(after 4:00 p.m.)
• ¼ lb. Big Brazier Char-broiled like a steak
• Fries
• 12 oz. Shake
99¢

Plans complete for third statewide high school football playoff series

Teams from 534 schools begin the chase for the five class titles in the third Illinois High School Association (IHSA) football playoff series when the 1976 regular season gets under way Friday, Sept. 10. Practice begins Wednesday morning, Aug. 18.

Champions in each of the classes (based on enrollment) will be crowned Thanksgiving weekend on the artificial turf of Hancock Stadium on the campus of Illinois State University, Normal, Nov. 26-27.

Each of the 498 conference-affiliated schools and 36 independents will be in a position to decide its own fate on the gridiron during the regular season.

The Illinois system is unique to prep football tournament competition.

The champion of each conference is guaranteed a berth in its respective class. In the event of co-champions, a conference will select its representative.

To be eligible for the playoffs, each team must play a minimum of eight games by the first Saturday in November (nov. 5). For conference affiliates, at least five games must be against teams within a school's conference.

In addition, independents, co-champions not selected as the conference's representative and conference runners-up with winning percentages of 80 per cent or better will be given consideration for the "at large berths" in each of the five 16-team brackets.

The "at large" selections will be made by the IHSA office, with first consideration given to independent teams meeting the criteria, second consideration given to co-champions meeting the criteria and third consideration given to runners-up meeting the criteria.

This year, there are 66 football conferences, with 14 leagues assigned to Class 1A, and 13 assigned to each of the remaining four classes.

Class 1A is the smallest classification, while Class 5A is the largest. members of the Chicago Public League do not participate in the playoffs.

Assignment of conferences and schools into classes this season, based on average conference enrollment using attendance figures of the previous school year, produced the following breakdown:

1A, 0-294 average enrollment, 14 conferences, 112 league teams and seven independents.

2A, 295-543, 13 conferences, 92 and 14.

3A, 544,1132 enrollment, 13, 97 and 10.

4A, 1133-2066, 13, 96 and four.

Class 5A, 2067-3571 enrollment, 13 leagues, 101 conference teams and one independent.

The conferences for 1976 by class are (with spread of average conference enrollments):

Class 1A (0-294) — Indian Valley, Western Area Conference (WAC), Vermilion Valley, Meridian, Morgan-Sangamon-Macoupin (M.S.M.), Upstate Illini, Little Okaw Valley, Bi-County, Little Eight, East Central, Mid-State, Sangamon Valley, Western Illinois Valley, Lincoln Trail.

Class 2A (295-543) — Black Diamond, Blackhawk, Northwestern Illinois, Little Illini, West Central, Mid-Northern, Three Rivers, Spoon River, South Central, Wauseca, Olympic, Big Okaw Valley, Shark.

Class 3A (544-1132) — Northeast, Southwest Egyptian, Kankakee Valley, West Suburban Catholic, Mid State, Private School League, North Egypt, Heart of Illinois, Little Seven, Apollo, North Central Illinois (Southwest), Mississippi Valley, Northwest Suburban (South).

Class 4A (1133-2066) — South Seven, Northwest Suburban (North), SICA South, Mid-State Nine, O'Hare Suburban, DuPage Valley, North Central Illinois (Northeast), SICA East, Illini Eight, Capitol, Big 12, North Suburban, East Suburban Catholic.

Class 5A (2067-3571) — Big 9, Mid-Suburban South, Mid-Suburban North, Chicago Catholic League, SICA West, Upstate Eight, Central Suburban North, Des Plaines Valley, Central Suburban, Western Big Six, Southwestern, West Suburban, SICA North.

Pairings are scheduled to be drawn, based on the traditional IHSA geographics principle, on Saturday, Nov. 6.

Preliminary round games will be played Wednesday, Nov. 10, at 1:30 p.m. unless the two competing schools agree to a 7:30 p.m. starting time.

Quarterfinals are set for Saturday, Nov. 13, at 1:30 p.m. Semifinal games will be played at 1:30 p.m. on Saturday, Nov. 20.

The two survivors in each class will advance to the championship games on Friday and Saturday, Nov. 26-27, the weekend following Thanksgiving.

Time schedule for the title contests will be: Session No. 1 — Class 1A game at noon Nov. 26 and Class 2A game at 2:30 p.m. Nov. 26.

Session No. 2 — Class 3A game at 7:30 p.m. Nov. 26. Session No. 3 — Class 4A game at 2:30 p.m. Nov. 26.

Session No. 4 — Class 5A game at 7:30 p.m. Nov. 27.

Several changes in conference membership and alignment of conferences by class could make the 1976 series more exciting from start to finish than the two previous, the IHSA believes.

The Northwest Suburban Conference, which was a 10-team league in 1975, has split into two new conferences. The South league includes a new school — Algonquin (Harry D. Jacobs) — assigned to Class 3A, while the North league is in Class 4A.

The East Suburban Catholic Conference will compete in Class 4A as the largest league in the class after being the fourth-smallest Class 5A league in 1975.

Three new conferences in the northwestern part of the state will begin operation this fall, with the Indian Valley Conference being the smallest league in Class 1A and the Lincoln Trail Conference the largest in Class 1A, and the Olympic Conference slated for Class 2A.

Eureka, which qualified from the old Illio Conference the first two years of the playoffs in Class 2A, is now an independent in Class 2A, along with Pittsfield and White Hall (North Greene), which were in Class 3A last fall.

Meanwhile, Concord (Triopia) and Decatur (St. Teresa) will be gunning to advance to the title game for the third straight time. Triopia finished second in 1974 and first last fall in Class 1A. St. Teresa, boasting the state's current longest winning streak at 47, will be after its third straight Class 2A championship.

Triopia and St. Teresa are the only schools to have made it to the championship game during both of the first two years of the playoffs.

Tri-City, DesPlaines ready to decide Legion's state baseball championship

Tri-City American Legion Post 113 will play today for the Illinois state Legion baseball championship.

The local team dropped a 2-1 decision Thursday to DesPlaines in the opening game of the Illinois American Legion tournament at Springfield's Lamphier Park.

But then Post 113 pitched and hit its way to three straight wins to challenge DesPlaines at 5 p.m. today in what may or may not be the double-elimination tourney's championship game.

If DesPlaines wins, the title will be decided. If Tri-City wins at 5, a second game will be played to decide the champion.

Following the opening loss, Post 113 defeated Peoria 11-10 Saturday and beat Gillespie 8-4 and Lombard 5-3 yesterday.

Coach Conrad "Babe" Champion's Legionnaires collected 36 hits and turned five double plays in four games. The offense was led by six hits by Tom Hennrich and five by Johnny Pritchard.

Champion sent his ace hurler, Paul Evans, into action against DesPlaines on Thursday. With the score tied at 1-1 in the fourth inning, Evans allowed a hit and issued three straight walks for what proved to be the deciding run.

Hurler John Lakin started on the mound for Tri-City against Peoria Friday, but heavy rains halted the contest at the end of 2½ innings with Tri-City on top 5-0. Action resumed at the same point the next day.

Returning to the mound Saturday, Lakin had a seven-inning shutout going against Peoria before yielding the pitching duties to Jim Goodyear in the eighth. Pritchard relieved in the ninth.

Each pitcher was limited to 12 innings, and the strategy was to save Laken, leading 11-0, for later use in the meet. But Peoria scored two runs in the eighth and eight more in the ninth inning to make it close, 11-10, at the finish.

Tri-City battled back from a 3-3 deadlock with Gillespie yesterday.

Post 113 had scored twice in the opening inning, aided by a double by Eldon Warfield, and once in the fourth when Paul Mushill doubled, Mike Clark walked and Kirk Champion bunted safely.

Gillespie scored once in the sixth and twice in the top of the seventh with Kirk Champion on the mound.

Three runners crossed the plate for Tri-City in its half of the seventh to break the deadlock and put the local squad ahead 6-3. Jeff Scarborough and Keith Champion collected hits, two runs scored on Pritchard's triple, and Mushill tripled in a run.

Post 113 added to its lead in the eighth when Kirk Champion, Tom Hennrich and Keith Champion all collected hits.

With Randy Lyerla on the mound in relief, Gillespie garnered a run in the ninth but remained four runs behind.

Tri-City stranded 16 runners in the 5-3 win over Lombard, but Lyerla allowed the opposing squad only three hits. He yielded two runs in the fourth and one in the sixth inning in going the distance on thr mound.

Again, Champion's team faced a tie after Tri-City scored once in the fourth and twice in the fifth.

The tie-breaking run came in the eighth inning when Hennrich and Scarborough both drew walks and Keith Champion reached base on an error which allowed a run to score. The ball hit the shortstop's glove and rolled into centerfield.

A walk to Warfield loaded the bases and a hit by Clark provided the final tally.

With Legion rules stating that a pitcher cannot serve on the mound more than 12 innings in three days, Evans will start today's contest with 11 innings remaining. Lakin has eight innings of play left to help out in the potential doubleheader.

Since DesPlaines has gone undefeated in the tourney thus far, a win at 5 today by Post 113 would force a second contest to be played at eight o'clock tonight.

The state victor will advance into a five-state Midwest regional tourney Aug. 18-22.

The regional victor will play in the American Legion "world series" Aug. 25-29 at Manchester, N.H.

ISSUING FOOTBALL EQUIPMENT to Warrior football players Friday at GCHS South's gymnasium is Assistant Coach Jerry McKechan (seated). Receiving their gear for this Wednesday's first practice sessions, from left, are: Greg Smiddy, a junior wide receiver, Scott Clement, a junior defensive back, and Keith Smiddy, a senior center and tackle. (Press-Record Photo)

Super sprint cars in races here Wednesday

Tri-City Speedway opens its gates to super-sprint car racing on the half-mile dirt oval at 7 p.m. Wednesday with Chuck Amati of Freeman Spur, Ill., seeking his second straight 35-lap feature win against many of the nation's top drivers.

Amati, winner of last month's sprint racing here, will have to contend with former series winner Bubby Jones of Danville, Ill., and with Bill Utz of Sedalia, Mo., when the green flag falls.

Utz, a two-time International Motor Contest Association (IMCA) sprint car champion, has come out of retirement.

The Missouri driver announced his retirement last fall but now has rolled the familiar yellow No. 56 sprinter owned by Dean Hathman out of the garage to seek a third straight IMCA sprint crown.

If the ex-horseshoer, now restauranteur-entrepreneur and racing champion, can win a third straight IMCA championship, he will be the first driver in 10 years to accomplish that feat.

Jerry Richert, IMCA champion from Forest Lake, Minn., put together three straight season championships from 1964 to 1966, preceded by Gus Shrader, Emory Collins and Pete Folse.

Bubby Jones was victorious here on four straight racing dates until Larry Kirkpatrick broke his winning streak last year. Kirkpatrick then returned this spring to win again before his untimely death in July following an accident at West Memphis, Ark.

The sportsman stock car division drivers will join the sprint cars in action here, with St. Louisan Kris Krohn attempting to improve his lead in the point standings.

Krohn has 2,315 points, followed by Dean Aerne with 2,065, Chuck Milam 1,645 and Les Gibson 1,545, the latter three all of Granite City.

Golf tryouts for GCHS North

Granite City High School North Students interested in playing golf are being requested by Coach Russell Chappell to report to Arlington Golf Club at 8:30 a.m. Monday, Aug. 23, for tryouts.

Chappell said that both boys and girls are welcome to tryout for the golf team at North.

Petrillo bows in regional

Granite City's Petrillo Produce softball team, 1976 Illinois woman's state softball champion, lost its bid for a first-place finish in regional competition during the weekend.

Playing at Fond du Lac, Wis., the local women's squad lost two straight games.

Petrillo bowed 6-3 to the Milwaukee state champion team and then 6-4 to host Fond du Lac.

Fall practice drills to begin

All is in readiness for this fall's independent football competition by high school athletes in Granite City.

Madison grid plans hinge on a Board of Education meeting tonight.

At GCHS South, more than 50 prospective football players appeared during the weekend to obtain physical examinations.

The total does not include freshmen, who automatically obtain physicals as incoming ninth grade students. Nor does the tally include gridders who receive physicals from their family physicians.

Physicals were given to 56 athletes at GCHS North. Again, the figure does not include gridders obtaining examinations elsewhere, nor any North freshmen.

Pre-season practice sessions are scheduled to start at high schools throughout Illinois on Wednesday.

North will practice at 8 a.m. and again at 4 p.m. Wednesday, and South at the same times.

Soccer and cross-country athletes also received physicals.

Practice Wednesday will begin at both Granite City schools at 9 a.m. for cross-country. Soccer drills will start at 8:30 a.m. at North and 10 a.m. Wednesday at South.

Warrior grid mentor Stan Wojcik issued playing equipment to varsity players Friday, and today sophomores are to receive their equipment in South's gymnasium.

Tomorrow at South High, freshman players' equipment will be handed out from 9 a.m. to noon and again from 1:30 to 2:30 p.m.

At GCHS North, issuance of grid equipment will start this evening from 6 to 8 for varsity players in the school's gymnasium. Steeler freshman and sophomore gear will be given out in the same time period tomorrow at North. Tom Wyrostek is the North football coach.

Soccer coaches are Gene Baker at South and Robert Kehoe at North. MHS does not play soccer.

Cross-country teams are led by Richard Harmon at South, Pete Robinson at North and Charles Steptoe at Madison High.

Madison High School is scheduled to give physical examinations to sophomore, junior and senior athletes at 8 a.m. Wednesday in that school's gymnasium.

Whether or not the Trojan football program opens with practice sessions Wednesday — and when equipment will be issued — will depend on the outcome of a special meeting at 7:30 p.m. today of the Madison School Board.

The board is meeting to consider naming a head football coach to replace Al Vonder Haar, who was relieved of that position earlier this month.

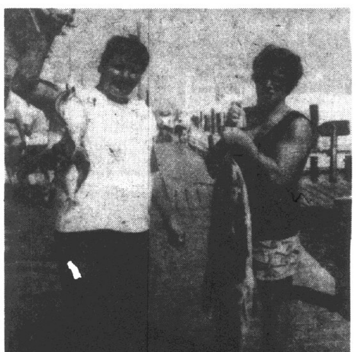

HAPPY FISHERMEN. Joe Bolt, left, and son, Joe Bolt Jr., 4277 Breckenridge Lane, display catches made during a deep sea fishing trip this month at Panama City, Fla. Bolt holds a string of red snapper, while young Bolt displays a 53-inch, 38-pound "Cobia" which he caught. Average weight of the Cobia is about 15 pounds.

Park softball

THURSDAY, Aug. 12

Women's 3A League

Peters Construction 26, Ray and Joe's 1 (WP Sue Ringeringer. HR's Debbie Winter, Gretchan Luehmann, Denise Dombeck)

Jets 31, Advertisers 5 (WP Marla Brake)

Sammy's 19, Hightower's 2 (WP Brenda Hadley. HR's Toni Short, Eileen Valencia)

Men's 8A League

Metro-East Merchants 10, Granite City Realty 4 (WP Ken Taylor. HR Paul Jackstadt)

Victory Tavern 12, Granite City Athletic Club 8 (WP Gary Gubser. HR Dan Partney)

VFW Post 1300 Jets 18, Sammy's 9 (WP Tom Manooghian, HR's Dennis Hecht, Steve Burdge, Jerry Duncan, Denny Sedabres, Jim Rains, Roger Caokley)

Women's 5A League

Petrillo Produce 10, Kentucky Fried Chicken 1 (WP Diane Daughtery. HR's Cindy Worthen, Robin Hayden)

Women's 1A League

Spirits 16, Holten Mets 13 (WP Jerry Sudholt. HR's Bev Carr, Connie Sudholt)

FRIDAY, Aug. 13

Church 1A League

Tri-City Park Tabernacle Two 16, St. John's Lutheran 7 (WP Mike Johnson. Triple by Johnson)

Armenian Apostolic 13, Nameoki Presbyterian 12 (WP Don Phillip. HR George Bixler)

Men's 3A League

Eagles 10, Roderick's 9 (WP Nick Ryan. Triples by Carl Dakes, Eddie Hancock, Ken Wiltrout)

Steelers 7, Granite City Jaycees 4 (WP Dennis Farrance. Double by Tom Holtgrove)

Bridges Repair 15, Dempsey-Adams Auto Body 5 (WP Fran Eaves. HR Charles Pulley)

Church 2 A League

Nameoki Methodist 7, City Temple 0

Second Baptist 9, Bethel 5 (WP Ron Keeton. Triples by Rob Steen, David Downs)

Grid Rascals meet Tuesday

The Granite City Little Rascal Football Club will meet tomorrow at 7:30 p.m. at the Nameoki Recreation Center, Amos and Franklin Avenues, to provide details of insurance, equipment issuance and playing schedules to all new players in each of the club's three divisions.

The divisions are: Jr. Pee Wee, boys weighing 65 pounds or less and who are age nine or younger and will not be 10 by Sept. 2.

Pee Wee, boys who will not be age 11 before Sept. 2 and who weigh 65 pounds or less, and also boys 11 who weigh 75 pounds or less.

And Midget, boys 115 pounds or less and who will not be age 13 before Sept. 2, and 13-year-olds who weigh 100 pounds or less.

Parents and new players are invited to attend the meeting.

Mitchell baseball

THURSDAY, Aug. 12

Atom Division

Tigers 20, Little Deputies 19 (WP Rich Kiel. HR Derek Merz)

Bantam Division

Cardinals 20, Reds 9 (WP Kevin Dahmm)

Midget Division

Baskin Robbins 23, Sportsmans 4 (WP Jay Wiesehan)

FRIDAY, Aug. 13

Atom Division

Cardinals 26, Hawks 6 (WP Rodney Sampson. HR Ryan Weeks)

Bantam Division

Optimists 14, A's 4 (WP Davey Warren)

Midget Division

Mitchell Athletic Club 20, Jack in the Box 0 (WP and HR Tracey Riggins)

Niedringhaus 14, Tri-City Park 13 (WP Roy Baugh. HR's Charlie McMillan, Charlie Tracy)

CORRAL LIQUORS
PHONE 451-9116
3304 NAMEOKI RD.

JOHN KREKOVICH REALTY
PHONE: 876-2324
LIST — BUY — SELL

SPRINT CAR RACES
WED. AUG. 18
plus SPORTSMAN DOUBLE 00 FEATURE
$3,400.00 PURSE
$750.00 TO WIN
HALF MILE TRACK

TIME TRIALS 6:30
RACING 7:30
35 LAP FEATURE
FREE PARKING PLAYGROUND (618) 931-0070
TRI-CITY SPEEDWAY
HIWAY 203 SO. at I-270 (618) 931-0070 GRANITE CITY, ILL.

BOWLAND
5050 NAMEOKI RD. GRANITE CITY
1976-77 WINTER LEAGUES
NEW, EXCITING DAYTIME LEAGUES!

DAY	TIME	LEAGUE	MEMBERS ON TEAM
Mon.	9:30 A.M.	MIX DOUBLES ( ) This league designed for the early morning swingers.	(2)
Mon.	12:30 P.M.	BOWLAND BOWLERETTES LADIES ( ) Highest Team Total for the month will receive a Free Lunch for 5 at one of Granite City's Leading Restaurants.	(4)
Tues.	12:30 P.M.	WINE TASTER LEAGUE ( ) Once-a-month Wine Party will be given.	(4)
We.	9:30 P.M.	MEN'S INDUSTRIAL ( )	(5)
Wed.	9:30 A.M.	BOWLAND'S 50-50 LUNCH LEAGUE-LADIES ( ) Your Lunch ½ Price at our Snack Shop	(3)
Thurs.	9:30 A.M.	LADIES BEGINNER LEAGUE ( ) Every Lady in the League will receive a Free Bowling Ball at completion of season	(3)

BOWLAND—931-0505

TAE KWON DO
KOREAN "SUPER" KARATE
Ultimate in Speed, Power and Self-Defense
YI'S TAEKWONDO SCHOOL
TWO LOCATIONS
GRANITE CITY 877-6292
COLLINSVILLE 345-0043
CLASSES NOW FORMING
CALL NOW!

ANNOUNCING
The Four Seasons Taxidermy is now open. We mount fish, large and small game. We are located at 2908 East 23rd St. in Granite City, Ill. Our phone number is 876-3166.

Season honors go to Mercer; playoffs next

Mercer Mortuary claimed undisputed possession of the season championship yesterday in the Illinois Inter-City Baseball League, winning both ends of a twin bill in the season finale at East Alton.

Mercer topped Fairfax 14-6 and 7-6.

Mercer, with a 23-7 record, now meets Panama, the league's fourth-place team, in a 1 p.m. doubleheader Sunday, Aug. 22, at Wilson Park in the first round of post-season playoff competition.

Panama, with a 14-16 record, split a twinbill yesterday with last year's league champion East Alton Vans, winning 4-1 and then losing to the Vans 4-0.

The Vans finished the regular season in third place with a 20-10 mark.

Highland-Pierron finished second with a 21-9 won-lost record after defeating Thomas twice yesterday, 11-2 and 14-3.

Fairfax ended at fifth place in the standings at 10-20 and Thomas sixth at 2-28.

Only the top four teams in the final standings advance into playoff games.

In addition to the Mercer-Panama activity next Sunday, the Vans and Highland will compete in a twinbill at Highland.

If the doubleheaders on Aug. 22 are won rather than split, the two victors will meet Sunday, Aug. 29, in a doubleheader action, a team winning both games that day being declared the playoff champion.

Weekend rain stops stock cars; cycles due Tuesday

Heavy rains during the weekend forced cancellation of Saturday evening's stock car racing program at Tri-City Speedway, and Promoter Ed Bloom is hopeful that the weather is favorable for tomorrow's 7 p.m. American Motorcycle Association-sanctioned competition on the quater-mile dirt oval.

Alabama's Lance Jones will seek to win a sixth straight feature race here Tuesday.

Jones thus far is the first rider in the track's history to win more than four consecutive main events.

He has also won every event that he has entered during that time span, bringing this winning streak to 15 races.

Girl all-stars defeat boys' nine

Darlene Mang collected three hits Friday in leading a Venice Little League girls' all-star softball team to a 5-3 win over a boys' all-star team at Venice's Lee Park.

The teams were composed of players from the league's Atom Division.

Heubner, Strain, Cottrell, Bartels win in golf tourney

Four Quad-City area golfers, headed by 14-year-old Lee Heubner, took first place yesterday in four categories during the sixth annual Granite City Park District 18-hole tournament played at the Arlington Golf Course.

Heubner tied with Gary Preloger in Class A competition, both recording an 83. Heubner was declared the winner due to his having posted a lower score at the first hole. J. H. Garvin was third.

In Class B competition, Paul Strain won with an 85½ score (average of qualifying and final rounds). Dr. Joseph Pineda was second with an 86 and John Blasingame third with an 87.

Chuck Cottrell took Class C honors with 92½, followed by Glen Sprankle's 93 and Ross Motil's 93½.

Cal Bartels won Class D honors with a 100 score. Ralph Strain had 100½ and Mayor Paul Schuler 101.

Park baseball

THURSDAY, Aug. 12
Joe Loftus League
(Playoff championship)
Granite Sheet Metal 6, Commercial Office Products 5
Owen Friend League
(Playoff games)
Mercer 9, GC Steel Credit Union 3
Nestle 12, Burger Chef 3 (Winners meet in championship game today, Aug. 16, at Wilson-Park diamond 6 at 5:30 p.m.)
Smokey Padgett League
(Playoff games)
Disabled American Veterans 17, Eagles 5
Doc Coleman League
(Playoff games)
McDonald Cubs 7, Blue Jays 6
FRIDAY, Aug. 13
Officer Friendly League
(Playoff championship)
Sheriff Dept. 12, Saints 3
Salty Parker League
(Playoff championship)
Barnett's Termites 17, Cubs 15
Larry Schoeber League
(Playoff championship)
Knights of Columbus 13, Dial-A-Pizza Red Sox 13
Smokey Padgett League
(Playoff championship)
Elks Club 17, Disabled American Veterans 1
Slim Culpen League
(Playoff championship)
First GC Nat'l Bank 15, First GC Savings 12

Low water slows river traffic south of here

Low river conditions south of St. Louis are having no immediate effects on operations at Lock 27, where four northbound barges were waiting access to the Granite City locks at 8 a.m. today and five were in line to enter the locks, traveling downstream.

Along some areas of the Mississippi River, traffic has slowed to a crawl because of drought conditions.

Barge movement was limited to one-way traffic Friday on a stretch of the river between the Eads Bridge and Mile 168, south of the Jefferson Barracks Bridge. The channel had narrowed to between 250 and 280 feet wide along an eight mile stretch.

The river depth was reported at 6 feet

A dredge was sent to the shallow spots Friday evening, and the U.S. Coast Guard was advising barge captains to use great caution and to check the dredge for instructions before approaching the area.

The Granite City lockmaster said today, "There is not much trouble here" through the low water, adding that he had only heard reports of low water problems through the news media.

"I heard they are dredging below St. Louis, but have not heard of any problems between Lock 27 (Granite City) and Lock 24 at Clarksville, Mo.

"Lock 26 (Alton) had one barge coming down this morning, but none going the other way," he said.

Representatives of the U.S. Army Corps of Engineers expressed concern Friday because extremely low river stages usually do not occur in August. The river level generally falls from now until about March, a Corps spokesman advised.

The river had fallen to a four-year low Thursday and dredges were sent to two spots near St. Louis which were too shallow for barges to pass. The water had risen eight-tenths of a foot Friday, but not enough to prevent the disruption of river traffic.

"Were not predicting a dire disaster. But we're alert to the situation. We are watching the situation more closely," Col. Leon E. McKinney, new district engineer of the Corps' St. Louis office, said Friday. "We will keep the river open, but it will really keep us hopping," the officer added.

HURT IN ACCIDENT

Timothy Venne, 21, Tinker, Okla., was injured in an auto accident and was admitted to St. Elizabeth Hospital at 9:35 p.m. Sunday. He suffered abrasions to his left temple and two cuts to his right forehead.

Baker first, sixth

Mike Baker of Granite City finished sixth with a time of 15 minutes and 33 seconds compared to victorious Craig Virgin's 14:45 in annual cross-country competition Sunday on Belleville East High School's three-mile course.

Baker placed first in the division for those aged 16 and under. Virgin, a Lebanon, Ill., athlete, competed in this summer's Olympics.

MITCHELL BURGLARY

Coins and stamps with an estimated total value of $950 were stolen during a burglary at the home of Wilbert Schrenk, 108 Troeckler Lane, Mitchell, between 8:10 p.m. Saturday and 5:50 a.m. Sunday. There were no signs of forced entry.

GIRL FALLS FROM BIKE

Tracy Wilkins, 5, of 4056 Kathy Drive, Pontoon Beach, was injured when she fell from her bicycle and she was admitted to St. Elizabeth Hospital at 7:35 p.m. Sunday with hematoma to the right side of her head.

AUTO IS STOLEN

The 1976 blue over silver-blue two-door 1976 Mercury Cougar of Pat McDaniel, 2304 State St., was stolen from in front of the victim's home it was discovered at 7:40 p.m. Sunday.

GARAGE THEFT

Gerald Hall, 2561 Edison Ave., reported at 2 p.m. Friday that a 32-foot aluminum extension ladder valued at $150 was taken from his opened garage.

News notes

Illinois miners began returning to their jobs during the weekend after a Friday meeting in which mine union officials instructed pickets to cease picketing and restore the mines to normal operations. Pickets appeared two weeks ago to force a shutdown in sympathy with striking West Virginia miners.

+ + +

Anthony Dean, director of the Illinois Department of Conservation, has resigned to take a position with a Chicago investment banking firm. He will assume his new post Sept. 1.

+ + +

The Socialist and American Independent parties will not be certified to appear on the November election ballot, the Illinois Board of Elections said Friday. Delmar Ward, director of elections for the board, said party members failed to gather enough signatures to obtain certification. Both parties have until Wednesday to file an objection.

+ + +

Illinois State Fair Manager Paul King announced he is resigning the post to take a similar job as head of the Florida State Fair. He said he will remain on the job in Illinois until about a week after the close of the current fair on Aug. 22.

+ + +

A "final proposal" to end a two-week strike-lockout of automobile mechanics in the St. Louis area will be submitted to union members for action early this week. Details of a proposal worked out Saturday were not disclosed. A contract was accepted last week by auto mechanics of the Madison-St. Clair County area by a 174-173 vote, ending a strike-lockout affecting about 50 car dealers and 450 mechanics.

+ + +

A 10-point program to improve public transportation services for elderly and handicapped persons has been announced by the Bi-State Development Agency. Highlight of the program will be a new 10-cent fare during "off-peak" hours, beginning this fall.

+ + +

Bids to build a new Madison County jail expired during the weekend; they were about 2½ million above the original estimate. The county has sold $4 million in jail bonds and may also receive federal funds. Scaled-down plans are being prepared.

+ + +

The FBI said last week it is investigating handling of grain inspection at East St. Louis and Alton.

+ + +

Mississippi River barge traffic between the Eads and Jefferson Barracks Bridges was limited to one-way Thursday and Friday when the river fell to a depth of six feet, three feet less than the minimum needed.

+ + +

Proposed Illinois Constitutional amendments on legislative ethics, ruled off the Nov. 2 ballot last week, will be the subject of an Illinois Supreme Court hearing Aug. 23.

+ + +

The Nuclear Regulatory Commission on Friday banned further construction to nuclear power plants and curtailed operation of new plants until it completes a study of possible environmental risks Sept. 30.

+ + +

An energy bill signed Saturday is expected to boost gasoline prices a half-cent a gallon.

+ + +

U. S. auto sales during Aug. 1-10 rose 48 per cent from the year-ago period to 194,760, a record daily sales rate of 24,345 cars.

+ + +

U. S. Steel Corp. on Friday raised prices an average of less than two per cent on its overall product line. Hot-rolled sheets now cost $260 a ton instead of $249, and special quality bars $302 a ton instead of $282.

+ + +

John Dunphy, chief of the Federal Bureau of Investigation exhibits sections, pleaded guilty Friday in Washington to a charge of converting lumber and other FBI materials to his personal use. He is believed to be the first FBI employe ever convicted of a criminal charge.

JOHN KREKOVICH REALTY
PHONE: 876-2324
LIST — BUY — SELL

Investigate burglary at liquor store

A 33-year-old Kirkpatrick Homes man was arrested and police plan to question a second Granite City man in connection with a burglary at Lesko Liquors, 2260 Washington Ave., at 3 a.m. today.

A hole broken in the front window of the store set off an alarm and police were dispatched to the liquor store. No one was found in the store, but one man was located at 24th Street and Bromley Avenue with a bottle of wine, allegedly taken from the store window. He was arrested and was being held today pending discussion of charges with the Madison County state's attorney's office.

A short while later, police were told a man was being treated at St. Elizabeth Hospital for a cut to his hand. The man said he was cut with a radiator belt while working on his car, but doctors found broken glass in the cut.

Doctors suggested he be admitted to the hospital, but he declined until his sister said to him, "Do you want me to tell them what really happened?," at which time he agreed to be admitted, authorities said.

Hits car, pole

Wayne Lunsford, 24, of 1229 Michigan Ave., was injured when his car struck a parked car and a utility pole on Wilson Park Lane west of Michigan Avenue at 9:55 p.m. Sunday.

Lunsford said he swerved his car to avoid striking a dog and it struck the parked car of Bill Webbner, 101 Wilson Park Lane, and a utility pole by Webbner's auto.

The impact moved the base of the pole, raising a section of the sidewalk, authorities noted.

Lunsford's injuries did not require hospital treatment.

BICYCLIST HURT

Manuel Foschietti, 12, of 2815 E. 25th St., was admitted to St. Elizabeth Hospital at 8:45 p.m. Sunday after being thrown over the handlebars of his bicycle. He suffered abrasions to the left side of his face and to his left hand.

BREAK SCHOOL DOOR

A trash disposal unit was pushed down a ramp into a doorway at Emerson School, 20th and Benton Streets, breaking the lock from the door jamb, police discovered at 4:35 a.m. Saturday. It could not be determined if entry was gained or if anything was stolen.

ADMITTED TO HOSPITAL

Mrs. Debra Davis, 18, of the 2200 block of Delmar Avenue, suffered contusions to her back and arms and pain to her chest after she was beaten, she told authorities at 1:35 a.m. Sunday. She was admitted to St. Elizabeth Hospital.

ADMITTED TO HOSPITAL

Bradley Sullivan, 14, of 3301 Country Lane, was admitted to St. Elizabeth Hospital for injuries sustained when he was thrown from a motorcycle at 3 p.m. Saturday. He suffered multiple abrasions to the right side of chest, stomach, leg, left lower side and both arms.

Mrs. Hornberger dies

Mrs. Margaret L. Hornberger, 51, chief deputy to James W. Barton, supervisor of assessments for Madison County, and former long-time deputy assessor in the Granite City Township office of assessor, died at 7:45 p.m. Sunday at Barnes Hospital, St. Louis.

Mrs. Hornberger resided at 3235 Erin Drive. She had been ill since May 30 and was admitted to the hospital at that time.

Born and reared in Granite City, she was a 1943 graduate of Granite City High School. She also held an associate degree in business from Southern Illinois University at Edwardsville.

Immediately upon graduating from high school, Mrs. Hornberger joined the staff at the township assessor's office here. She remained at the local office until about three years ago when she became chief deputy to the county assessment supervisor.

Mrs. Hornberger had worked in the field of assessment for 35 years.

She was a member of St. Margaret Mary Catholic Church and formerly had been active for many years with the Granite City Junior Service Club.

Survivor's include her husband, Herbert L. Hornberger; a son, Edward Hornbnerger, 14, at home; one brother, Francis E. Herman of Granite City; a sister, Mrs. Gilbert (Edith) Williams of St. Louis, formerly of Granite City; and sevdral nieces and nephews.

Funeral arrangements are given in today's obituary column.

Mr., Mrs. Cavaness visit in Germany

Mr. and Mrs. Lloyd L. Cavaness, 2228 Benton St., have returned home after spending a week vacationing in Frankfurt, Germany.

While there they were guests of their son and daughter-in-law, Army Specialist Four and Mrs. Paul (Cindy) E. Cavaness and children, Shawn and new grandson Gregory Allen who was born July 27.

After returning to this country the local residents visited with Mr. and Mrs. Ralph Hulvey of Grandin, Mo., and Mr. and Mrs. Walter Hentz of Cherokee Village, Ark. Mrs. Hentz is a sister of Mrs. Cavaness.

WOMAN IS CHARGED

Yvonne Manson, 801 Jefferson St., Madison, was charged with aggravated battery following an argument and fight with Jessie Ruth Manson, Venice, Saturday night, outside of the Chat and Chew Tavern, 401 Weaver St., Venice.

She was also taken to St. Elizabeth Hospital by the police for treatment of a cut to her right hand.

TRESPASSING CHARGED

Criminal trespassing charges were filed against Donnie Foley, 22 and Fred Jones, 26, both of East St. Louis, by Granite City Steel security guards after finding the two walking through the parking lot at the local plant at 5:32 a.m. Saturday.

ARSON SUSPECTED

Intruders entered the home of Mrs. Maude Flaugher, 2616 Cayuga Ave., and set fire to a bed, chairs and other items in the basement, according to a report at 11 a.m. Friday by a neighbor, George Birdsong, 2708 Cayuga Ave. Mrs. Flaugher was out of town at the time.

Paddlers adult party Saturday

Reservations for the adult dinner party hosted annually by Paddlers Swim Club are available until Tuesday night, according to Gale McCormick, chairman.

Tickets costing $15 per couple may be purchased at the pool today and tomorrow for the party to be held Saturday at the pool site.

"Back to the '50's" is the theme of the event which will feature a steak dinner at 6 p.m. followed by volley ball games, swimming or dancing to the music of The Starlighters band, Mrs. McCormick added.

COUPLE ARRESTED

Foster Fralix, 33, and Barbara Fralix, 26, both of 3401 Kirkpatrick Homes, were arrested at home at 7:10 p.m. Sunday following a disturbance there and were charged with disorderly conduct. Officers also alleged Mrs. Fralix caused a disturbance as officers attempted to arrest her husband and she had to be handcuffed to be put in the squad car. She was charged with resisting arrest and obstructing justice.

AUTO STOLEN

Clyde Holliday of Riverton, Ill., reported his automobile containing clothing and tools was taken from the 1700 block of Chestnut St. at 10:55 a.m. Saturday.

Arrest in rape case

An 18-year-old St. Louis man has been charged with rape and robbery and eight other suspects may be charged this week in connection with the assaults of two young St. Louis women by 10 men on Chouteau Island Aug. 7.

Robert Patania was charged by the Madison County Sheriff's Department Friday in connection with the case and investigators said eight more arrests are anticipated if no irregularities are found when the two victims take polygraph tests tomorrow morning.

Patania was released after posting $1,000 bond.

The victims, both 18 years old, said they were forced to drive to the island where 10 men assaulted them and robbed them before they were released.

Investigators also are attempting to solve an Aug. 1 case in which two St. Louis girls reported being raped by four men, and a Jan. 26 case in which another St. Louis woman alleges she was raped in Mitchell.

Two charged

Gerald Thompson, 18, of 2913 Iowa St., was charged with disorderly conduct and as a minor in possession of liquor, and Aaron Wiehler, 17, of 2878 Iowa St., was charged as a minor in possession of liquor, at 11:20 p.m. Friday.

The two allegedly were racing a car in the parking lot of Granite City Glass Co., 3728 Nameoki Road, causing rocks to fly towards a nearby home.

Shot in shoulder

Dannie Taylor, 23, of 2028 Grand Ave., was admitted to St. Elizabeth Hospital at 5:25 a.m. Sunday with a pellet wound from a gun to his left shoulder.

Witnesses reported he entered Junior's Drive-In Restaurant, 14th Street and Edwardsville Road, and said he had been shot. Police investigated and said they found his pellet gun on his bed at home.

LOOK FOR US ON . . .
TV 30 - 8:00 O'CLOCK
STARTING MON., AUG. 16 thru FRI., AUG. 20
Lion's Mane
3717D NAMEOKI RD. 877-6337
GRANITE CITY, ILL.

FINAL SIGN-UP
FOR GRANITE CITY
BOYS TACKLE FOOTBALL TEAMS
THIS COMING
TUES., AUG. 17th
7 P.M. to 7:30 P.M.
HELD AT THE
NAMEOKI RECREATION CENTER
FRANKLIN AVE. AND PONTOON RD.

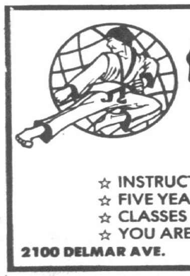

KARATE
IL SUNG KIM SCHOOL OF TAE KWON DO
☆ INSTRUCTION BY 6th DEGREE BLACK BELT
☆ FIVE YEARS ORIENTAL CHAMPION
☆ CLASSES FOR BEGINNERS NOW FORMING
☆ YOU ARE WELCOME TO INQUIRE ANYTIME
2100 DELMAR AVE. PHONE 877-4529

DATSUN B-210.
41 MPG HWY. 29 MPG CITY

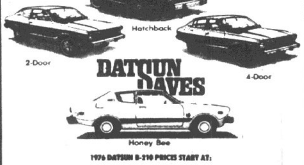

1976 DATSUN B-210 PRICES START AT:
$2929 Del.
TRI-CITY DATSUN
49 E. Edwardsville Rd., Wood River, Ill.
254-3811

Is Your Piggy Bank Insured?
Does It Pay Dividends?
If Not . . .

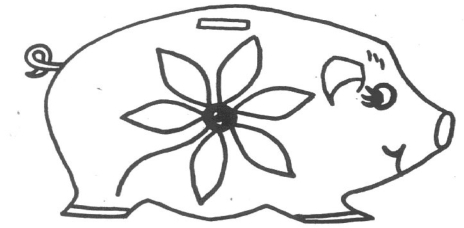

OPEN A SAVINGS ACCOUNT TODAY . . .
Thumbody says . . .

EARN DAILY INTEREST
ON PASSBOOK SAVINGS
AND YOUR DEPOSIT
IS INSURED
UP TO $40,000
AT
FIRST GRANITE CITY SAVINGS
TWO LOCATIONS
1825 Delmar Ave.
1529 Johnson Rd.
876-0262
for either office.
MEMBER F.S.L.I.C.

History, scenery on Illinois River

By JACK BIESTERFELD

CHANNAHON — Take a cruise down the Illinois River this week — either by car or boat.

Trees have greened and the high waters of spring have receded, making the numerous recreation and scenic areas along the river more accessible. The valley is well endowed with parks, recreation spots and conservation areas. There are picnic spots and boat launching ramps; high bluffs and low marshes, hiking trails and historic villages.

Many of the areas are accessible by both car and boat. The river is a main navigational channel, and is girded by state and county roads that provide easy access to all areas. A map of available facilities for boaters, both private and public, is available from the Illinois Department of Conservation, 102 State Office Building, Springfield, Ill. 62706. Pamphlets describing each of the state parks along the way are also available from the Department of Conservation, or from the rangers at the individual parks.

Start the tour by taking U.S. 6 south out of Joliet to Channahon which serves as the eastern terminus of the old Illinois and Michigan Canal. The state is restoring the trail for recreational purposes, and the towpath is open to hikers and bicyclists, while the waters of the canal are open to canoeists.

Lock 6 and 7 are located in the Channahon Park, as are the old lock keeper's house. The canal parallels the Illinois River. Hikers can follow the canal 15 miles westward to Morris, or motorists can follow U.S. 6 to Gebhard Woods State Park on Morris' western boundary, the western terminus of the trail.

Gebhard Woods contains picnic and playground facilities, and fishing is allowed in four ponds within the park. A picturesque stone aquaduct built by the Civilian Conservation Corps in 1933 carries the canal over Nettle Creek. The canal continues westward for many more miles, but has not been restored for public use yet.

Directly east of Illinois 47 in Morris on the north bank of the river is William G. Stratton State Park, which is mainly a boat launching area.

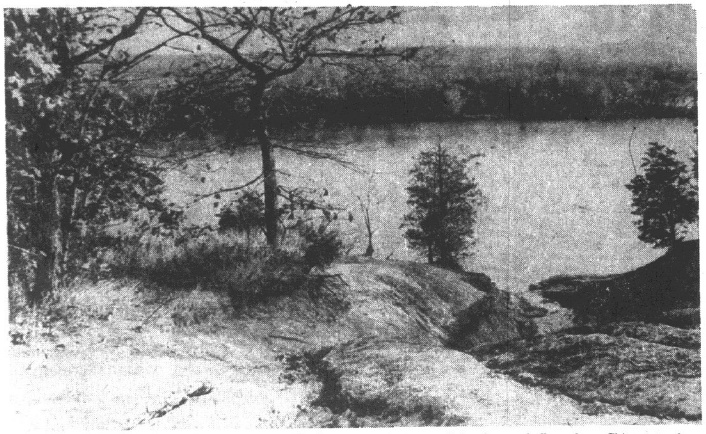

PANORAMA. This breathtaking view of the Illinois River Valley is from atop Buffalo Rock, a state park four miles west of Ottawa. The park is one of many lining both shores of the river as it flows from Chicago to the Mississippi River north of here.

South of town take the first road after the river eastward from Illinois 47 for several miles to Goose Lake Prairie State Park, which holds the last large piece of prairie left in the state. A nature center and self-guided nature trail help visitors interpret the native plants and animals. Return to Morris and continue west on U.S. 6.

Marseilles, a quaint river town with old homes lining the ridge above the highway, is the next stop. Illini State Park south of town on the southern riverbank, contains numerous recreational areas on its 510 acres.

Continue downriver, either by returning to 6 or by a county road along the south bank of the river, to get to Ottawa. The Fox River joins in here. Ottawa was the site of the first Lincoln-Douglas debate, and the gravesite of W. D. Boyce, founder of the American Boy Scout movement.

Buffalo Rock State Park, a 43-acre recreation area on what was once an Indian stronghold, is popular with picnickers and hikers. A beautiful view of the river valley spreads out from on top the rock, reached by a winding road. The park can be reached by taking 6 to W. D. Boyce Parkway, then right on Ottawa Avenue four miles.

Starved Rock State Park, one of the most heavily used and yet one of the most interesting in the state, is comprised of 2,114 acres of cliffs, canyons and forests. Either continue west from Buffalo Rock to Illinois 178 then south, or return to Ottawa and take Illinois 71 on the south bank of the river.

A park which, in many ways, surpasses Starved Rock in beauty is Matthiessen State Park, just a mile or two away on Illinois 178. Here canyon trails, caves, waterfalls, cliffs, prehistoric stone sculpture, a deer reservation and a pioneer stockade and blockhouse awaits visitors.

The drive between LaSalle and Peoria passes a number of county conservation areas, either on Illinois 26 or 28. East of Peoria on Illinois 29 is Fort Creve Coeur State Park, on a bluff overlooking the river. In 1680 French explorer Robert Caveiler established a fort here.

About an hour's drive southwest on Peoria between Lewistown and Havana is Dickson Mounds, an ancient Indian burial site. A state museum here has been closed for repairs, but there are still exhibits that tell the story of the ancient Indian culture that existed hundreds of years ago.

Completes course

Earl J. High, 3019 Myrtle Ave., local representative for Mutual of Omaha and United of Omaha, has completed a comprehensive insurance course offered at the National Sales Training Center in Omaha, Neb.

The course encompasses professional preparation in presenting innovations in health insurance benefits and services. The training center incorporates the newest and most advanced methods of educational training, including complete audiovisual facilities.

High is associated with the L. Earl Cutler Agency, general agency for Mutual and United in Belleville.

REMNANT HOUSE
Super FABRIC MART
SUPER SELECTION — SUPER QUALITY — SUPER VALUES
Back to School Bargains
SAVE $1.12 A YARD ON FAMOUS "CONE" MILLS
WASH-OUT CORDUROY
• Fades First Washing ONLY!
• Full Bolts, 45" wide, Perma-Press
• 100% Cotton, Machine Washable
• Wanted Fade-Out Corduroy Colors
• Famous "Cone" Lavare' Corduroy
• Compare at $3.00 and $3.50 a Yard!
GUARANTEED FIRST QUALITY BY MANUFACTURER
$1.88 YD.
REGULAR $2.99 YD.
HEAVY CALCUTTA
• Full bolts, 45" wide
• 50% Polyester, 50% Cotton
• Heavy Slacks Weight Calcutta
• All the New Fall Fashion Colors
$1.88 YD.
MANAGER SPECIAL
DINAH SHORE NEEDLEPOINT KITS
VALUES TO $15.00 and MORE
ONLY $2.00
Good at Granite City and Fairview Heights Stores Only
FREE! PATTERN
SAVE $1.11 ON EVERY YARD YOU BUY!
60" SUPER SUEDE
THE MIRACLE SUEDE KNIT
• Full bolts, 60" wide
Machine Washable, Tumble Dry
• 80% Acetate, 20% Nylon
• All wanted Suede Colors
$1.88 YD.
VALUABLE COUPON
THIS COUPON GOOD FOR ANY SIMPLICITY, McCALL OR BUTTERICK
PATTERN
WITH PURCHASE OF $5.00 OR MORE
THIS COUPON GOOD FOR ONE PATTERN
COUPON EXPIRES SATURDAY, AUGUST 21st
CLIP AND SAVE
NO SALE IS COMPLETE AT REMNANT HOUSE UNTIL YOU ARE COMPLETELY SATISFIED!
3675 NAMEOKI RD. GRANITE CITY
STARTS MONDAY AT THESE LOCATIONS:
CROSSROAD CENTER FAIRVIEW HEIGHTS, ILL.

Walgreens
3801 NAMEOKI ROAD
PHONE 877-6700
OPEN DAILY 9:30 A.M. - 10 P.M.
SUNDAY 10 A.M. - 6 P.M.
WALGREEN COUPON — ICE CREAM — Choice of Flavors — ½ Gal. 79¢ — Limit 2—Exp. 8/18/79
WALGREEN COUPON — CEPACOL Mouthwash — 7 Ounce Size — Reg. 89¢ — 59¢ — Limit 2—Exp. 8/18/76
WALGREEN COUPON — 5-DAY ROLL-ON DEODORANT — 1½ Ounce — Reg. $1.24 — 59¢ — Limit 1—Exp. 8/18/76
WALGREEN COUPON — VIVA TOWELS — Jumbo Roll — 49¢ — Limit 1—Exp. 8/18/76
WALGREEN COUPON — ASPIRIN 100 TABS — 5 gr. USP Worthmore Brand — 19¢ — Limit 1—Exp. 8/18/76
WALGREEN COUPON — FINAL NET — Non-Aerosol Hair Spray — 8-oz. 1.39 — Limit 1—Exp. 8/18/76
WIN A SAILBOAT AT WALGREEN'S
FREE DRAWING FRIDAY, SEPT. 3, 1976
Walgreens
ENTRY BLANK FOR FREE DRAWING
NO PURCHASE NECESSARY, YOU NEED NOT BE PRESENT TO WIN . . . WINNER WILL BE NOTIFIED BY PHONE
REGISTER NOW!
NAME
ADDRESS
CITY STATE
ZIP CODE PHONE NO.
TRI-FOLD ORGANIZER
Handy 12½x10"
Reg. $1.99 SALE 1.79
Notes and files ensemble with pad clip in cover. No. 29-4028
Insect Fogger
Walgreen Quality
Effective Up to 21-ft. 18-oz.
Reg. $1.79 1.29
Are You Prepared For A Medical Emergency?
IF YOU ARE NOT SURE HERE'S THE ANSWER . . .
EMERGENCY MEDICODE CARD
speaks for you in times of emergency
Emergency Medicode Card is a wallet-sized ID card containing vital medical information and legal authorization for treatment in any time of emergency.
PROTECTION that could save your life for only $5.00
APPLICATION IN OUR PHARMACY
BANKAMERICARD
Charge It with your BANKAMERICARD or MASTER CHARGE CARD
master charge

NOW SEE THE NEW BELTONE SOLO
The all-within-the-ear aid custom-built to fit your ear . . . and your ear alone.
AT OUR SERVICE CENTER
SKOTTY'S JEWELRY AND CARD SHOP
1304 Niedringhaus
Granite City
876-6414
Every Wednesday
10:00 - 12:00, 3:30 - 5:15
Beltone
HEARING AID SERVICE
914 Olive St.
St. Louis, Mo.
Telephone (314) 621-3100

THIRD BIG WEEK

73rd ANNIVERSARY SALE!!

SWEEPSTAKES WINNERS
1st PRIZE — 10,000 TOP VALUE STAMPS
ETHEL JOHNSON
113 Thomas & Terry — Lovejoy
☆ WEEKLY SECOND PRIZE WINNERS ☆
ANNIE LEWIS — 1126 Market St.
DOROTHY WHITE — 2710 Iowa
ROSE M. SZAZ — 1717 Walnut St.
ROBERT KNACKSTEDT — 2311 State St.

Schermer's is celebrating 73 years in business at 12th and Madison with a gigantic Eight Week Anniversary Sale. If you did not receive your Giant Eight Week Mailer, come in and ask for one. It's valuable — worth over $30 to Schermer Shoppers and hundreds of dollars to Lucky Winners.

TOP VALUE STAMPS
OFFICIAL FOOD STAMP REDEMPTION STORE

HOURS: MONDAY THRU SATURDAY 8:30 A.M. 'TIL 8:30 P.M.

Schermer's
"THE 1-STOP SUPERMARKET"
12th and Madison — Madison, Ill.

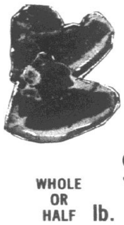

Pork Loin Sale!!
WHOLE OR HALF — $1.09 lb.
SLICED FREE

Now is the Time to Enjoy Beef

Rib or Sirloin Steaks 99¢ lb.

Light Chunk
STAR-KIST TUNA
6½-oz. can 39¢
WITH COUPON

C&H Pure Cane **SUGAR**
5-lb. bag 39¢
WITH COUPON

Kraft
AMERICAN SINGLES
12-oz. pkg. 99¢
WITH COUPON

First Cut Pork Chops . . . . lb. 89¢	*Fancy* T-Bone Steaks . . lb. $1.49	*Lushus Whole* Green Beans . 3 303 cans 99¢	*Kitchenette Cut Spears* Asparagus . . . 2 300 cans 79¢	*Fiesta Mixed Tidbits* Fruit Cocktail . . 3 303 cans $1
Center Cut Rib Chops . . . . lb. $1.39	*Krey's Hot or Mild* Pork Sausage . . lb. roll 89¢	*Lushus Sweet* Peas with Onions . 3 303 cans $1	*Thank You* Tomato Juice . . 4 No. 2 cans $1	*Spin Blend* Salad Dressing . . qt. jar 69¢
Krey's By the Piece Braunschweiger . lb. 69¢	*Necks or* Turkey Giblets . 3 lbs. $1	*Lushus Blue Lake Cut* Green Beans . . 5 14-oz. squat cans $1	*Chef's Best Creamy* Peanut Butter . 2½-lb. jar $1.89	*Lushus Mexicorn w/Peppers or* Yellow Corn . 4 12-oz. V.P. cans $1

Hunter's Frontier
Fully Cooked
Boneless **HAMS** $1.39 lb.
10-12 lb. Average

Ralston Purina
Fried Chicken
2-lb. box $2.29
WITH COUPON

Schermer's Has
CANNING SUPPLIES
All Sizes of Regular and Wide Mouth Jars
Regular Caps . doz. 79¢ — *Regular* Lids . . doz. 39¢
Sure Jel . . . pkg. 33¢ — *Fruit* Fresh . pkg. $1.69
BUY EARLY, DON'T GET CAUGHT SHORT

VAL VITA
Slices or Halves
PEACHES
2½ can 49¢
NO COUPON NEEDED!!

U.S.D.A. GRADE 'A' MEDIUM
Fresh Eggs
Doz. 59¢
SMALL EGGS . . . . . . 2 doz. 89¢

Holloway House Frozen
STUFFED PEPPERS . . . 4 7-oz. portions 99¢

Krey's
SLICED BOLOGNA . . . . 1-lb. pkg. 89¢
Checkerboard Farms
SLICED TURKEY 'n GRAVY . . . 28-oz. box $1.49

Hospitality
Cake Mixes . 18½-oz. pkg. 59¢
• YELLOW • WHITE • DEVILS FOOD • SPICE

Banquet
FROZEN PIES . . . . 20-oz. pkg. 59¢
APPLE-CHERRY-PEACH

Pan Size
RAINBOW TROUT . . . . 2-in pkg. 69¢

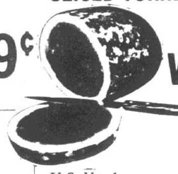

"Green Striped"
Fancy Red Ripe
Watermelons 99¢ Each
AND UP

Fresh Iceberg
Lettuce 3 Heads $1
SAVE 77c OVER CHAIN STORE PRICES!!

John's Reg. $1.59 Value Frozen
PIZZA SLICES . . . . pkg. $1.09
CHEESE OR SAUSAGE

NOW AVAILABLE!!
Exclusively at Schermer's
Our Great Heritage
Volume 3 "Westward Ho!"
TAKE PRIDE IN OUR COUNTRY AND COLLECT ALL 12 VOLUMES OF THIS BEAUTIFULLY ILLUSTRATED, EASY TO READ, ACCOUNT OF AMERICA'S HISTORY
Volume 1 . . . 59¢ — Volumes 2-12 . . . $1.99 ea.

U.S. No. 1
Red Potatoes . . 10 lbs. 99¢

Golden
Sweet Carrots . . . . 3 bags 49¢

New Crop
Texas Onions . . . . . 5 lbs. 79¢

Seedless
White Grapes . . . . . 2 lbs. $1.00

New Crop
Sweet Potatoes . . . 5 lbs. $1.00

Thin Skin
Lemons or Limes . . . . doz. 79¢

$1700 JACKPOT
NAME CALLED
CHARLES BRAKE
2206 Lee Ave.
Granite City
UNABLE TO LOCATE

Borden's Light 'n Lively
YOGURT . . . . 4 8-oz. ctns. $1.00

Snow Crop Frozen Concentrated
ORANGE JUICE . . . . 16-oz. can 69¢

Old Milwaukee
12 Pak 12-oz. cans $2.59
Champagne Velvet
24 12-oz. Btls. $3.85 PLUS DEP.
24 12-oz. Cans $4.85

COUPON — MEAT COUPON — SAVE 50¢ — Ralston Purina FRIED CHICKEN — Box $2.29 — Limit one pkg per customer — Schermer's — Expires Sat. Aug. 21, 1976 — L.U. 31

COUPON — VALUABLE COUPON — Schermer's Extra Value — 200 EXTRA TOP VALUE STAMPS — With purchase of $10.00 or more excluding liquor, beer, tobacco and coupon items. Limit one coupon per customer. — Schermer's — Expires Sat. Aug. 21, 1976

COUPON — SAVE 24¢ — Star-Kist LIGHT CHUNK TUNA — 6½-oz. can 39¢ — Limit 1 can with $10.00 purchase or more excluding liquor, beer, tobacco. $27.50 required to use all coupons. — Schermer's — Expires Sat. Aug. 21, 1976 — L.U. 24

COUPON — SAVE 20¢ — Keebler's VANILLA WAFERS — 12-oz. box 49¢ — Limit one coupon per customer — Schermer's — Expires Sat. Aug. 21, 1976 — L.U. 29

COUPON — SAVE 30¢ — Lay's SNACK CHIPS DORITOS — 8-oz. bag 49¢ — Limit one coupon per customer — Schermer's — Expires Sat. Aug. 21, 1976 — L.U. 30

COUPON — MEAT COUPON — 100 EXTRA TOP VALUE STAMPS — With Purchase of 1-lb. Pkg. CHEF'S BEST SLICED BACON — Limit one coupon per customer — Schermer's — Expires Sat. Aug. 21, 1976

COUPON — DAIRY COUPON — 100 EXTRA TOP VALUE STAMPS — With Purchase of One Gal. CHEF'S BEST LEMONADE — Limit one coupon per customer — Schermer's — Expires Sat. Aug. 21, 1976

COUPON — SAVE 30¢ — Kraft's American Cheese (SINGLES) — 12-oz. pkg. 99¢ — Limit one coupon per customer — Schermer's — Expires Sat. Aug. 21, 1976 — L.U. 28

COUPON — SAVE 88¢ — C&H SUGAR — 5-lb. bag 39¢ — Limit 1 bag with $10.00 purchase or more excluding liquor, beer, tobacco. $27.50 required to use all coupons. — Schermer's — Expires Sat. Aug. 21, 1976 — L.U. 25

COUPON — SAVE 40¢ — Old Judge TEA BAGS — 100-ct. box $1.29 (PLUS 25 FREE) — Limit 1 box with $5.00 purchase or more excluding liquor, beer, tobacco. $27.50 required to use all coupons. — Schermer's — Expires Sat., Aug. 21, 1976 — L.U. 26

COUPON — SAVE 29¢ — Wyler's Soft Drink Mix (ALL FLAVORS) — 4 3-oz. pkgs. 69¢ — Limit 4 pkgs. with $2.50 purchase or more excluding liquor, beer, tobacco. $27.50 required to use all coupons. — Schermer's — Expires Sat. Aug. 21, 1976 — L.U. 27

Sharon Huling married in evening ceremony

Miss Sharon Huling, 820 Willoway, East Alton and Keith Lee of Granite City, exchanged wedding vows in an evening ceremony on Aug. 7 at Our Lady Queen of Peace Church, Belleville.

Summer flowers and burning tapers decorated the altar for the 7 p.m. double ring ceremony performed by the Rev. Maurice F. Driscoll.

Nuptial selections were played by organist Bob Kraus and guitarist and soloist George Hasenstah.

Parents of the bride, Mr. and Mrs. James K. Huling, reside at 400 Springdale Dr., Belleville. The groom is a son of Mr. and Mrs. Bill R. Lee, 3212 Willow Ave.

For her wedding the former Miss Huling chose a long ivory organza gown designed with a scoop neckline, short sleeves and full skirt which fell into a full sweep, accented with Venise lace motifs.

A fingertip madonna veil of illusion was attached to a lace headpiece. She held a bouquet of roses and daisies intermingled with baby's breath and foliage.

Matron of honor Mrs. Toni Ogle and bridesmaids Mrs. Patti Franklin, Miss Cathy Lee and Miss Shelley Huling, sisters of the bridal couple, wore long mint green Empire style gowns. They carried colonial bouquets of multi-colored flowers and baby's breath.

Mike Byrd attended the groom as best man. John Lee, a cousin of the groom, Brian Lee, the groom's brother, and Bill Carpenter served as groomsmen.

Dwayne Pritchett and Bob Huling, a brother of the bride, seated the guests.

After the service a reception was held at the banquet room of Panorama Lanes, Belleville. A rehearsal dinner was hosted at Fischer's Restaurant.

The bride graduated from Althoff High School, Belleville and Southern Illinois University at Edwardsville, where she was a member of Gamma Sigma Sigma Service Sorority. She is now employed as a special education teacher for the Alton School District.

A Granite City High School graduate, the groom attended SIUE and is working as manager of Jerry's Tire Sales in East Alton.

They are residing in Alton.

MR. AND MRS. KEITH LEE whose wedding took place at Our Lady Queen of Peace Church, Belleville. Formerly Miss Sharon Huling, the bride is a daughter of Mr. and Mrs. James K. Huling of Belleville.

REALTOR
KAEGEL
MLS
The KEY To All Your REAL ESTATE And INSURANCE Needs!
2721 Madison Ave.
452-1125

LIST — BUY — SELL
JOHN KREKOVICH REALTY
PHONE: 876-2324

Baptist youth on singing tour

The "Joy Singers," youth gospel singers from First Baptist Church, 21st Street and Delmar Avenue are on a singing tour this week, presenting the Gospel in song to Baptist Churches in Arkansas and Texas. The singing group has been presenting concerts for one year, and under the direction of Miss Sandra Baker, who is a student at Southern Illinois University at Edwardsville. They are all high school students and are dedicated Christians involved in the First Baptist Church, according to the pastor, the Rev. Marvin Peters.

The tour includes, First Baptist Church, Biscoe, Ark.; Forest Highlands Baptist Church, Little Rock, Ark.; Hillside Baptist Church, Camden, Ark.; Arlington Heights Baptist Church, Fort Worth, Tex.; Bellevue Baptist Church, Hurst, Tex.; Bayou Meto Baptist Church, Jacksonville, Ark.

THE "JOY SINGERS", a gospel youth singing group from the First Baptist Church, 21st Street and Delmar Avenue, who are currently touring Baptist Churchs in Arkansas and Texas, presenting special gospel singing programs. Front row from left is Nanette Boyer, Cheryl Vorhees, Brenda Asher, Christy Gay, Sandra Baker and Phil Baker. Back row, Carol Gauen, Mona Callis, Jeanne Lewis, Gail Kendall, Grant Douglas, Linda Painter, Randy Graham, Karen Hooper.

Patrick-Painter betrothal told

The engagement of Miss Becky Painter and Vernon Patrick, a son of Mr. and Mrs. Jack Patrick, 4150 Division St., is being announced by the bride-elect's parents, Mr. and Mrs. John Painter, 2525 Buenger Blvd.

Both young people are graduates of Granite City High School North.

Miss Painter is employed in St. Louis and her fiance works in Alton.

A Nov. 6 wedding at the First Baptist Church is being planned by the engaged couple.

Shower fetes Marla Brawley

Miss Marla Brawley, a September bride-to-be, was complimented at bridal shower given last week by Mrs. Darlene Brawley, and aunt of the honoree, in her home 2326 Edison Ave.

Assisting the hostess was Mrs. Edna Fears, Mrs. Cleda Mayes and Mrs. Leona Macek, aunts of the bride-elect and Mrs. Debbie Rees, a cousin of the guest of honor.

Pink and white streamers decorated the gift table which was centered with a small bride doll. Favors were miniature bride dolls.

Games were played and prizes awarded to Mesdames Rita Brawley, Linda Fears, Norma Jean Reeves, Rose Teir, Nola Melton and Misses Paula Givens, and Joann Ohlendorf.

Other guests attending were Mrs. Elizabeth Brawley, mother of the honoree, Mesdames Lorraine Baker, Rene Loehr, Cathy Buchek, Mary Baker, Mae Brawley, Linda Butler and daughter Katy, Misses Mary Brawley, Tia Rees and Rhonda Brawley.

The marriage of Miss Brawley and James E. Ohlendorf will be solemnized on Sept. 4 at St. Mark's Catholic Church, Venice.

IF ITS REAL ESTATE
ITS MR. COCHRANE
CALL 876-1768

Ears Pierced
and 14 Kt. Gold Earrings....... $9.50
Walker's JEWELRY and Gift Shop
1237 Nineteenth Street
Phone 451-4759

MARRIED. Marine Private and Mrs. Jamie Wilkinson whose wedding took place at the home of Mr. and Mrs. Emil Crook, in Edwardsville. She is the former Sally Crook, a daughter of Emil Crook and Mrs. Pat Kirk, also of Edwardsville.

Miss Sally Crook and Jamie Wilkinson wed

Sally Crook, daughter of Mrs. Pat Kirk and Emil Crook and Jamie Wilkinson, son of John Wilkinson and the late Mrs.JoAnne Wilkinson, all of Edwardsville, were married July 20 in an outdoor garden ceremony at the home of Mr. and Mrs. Emil Crook at Holiday Shores.

The Rev. William Kniffel, friend of the family, officiated the double ring ceremony.

Pam Crook, sister of the bride, served as maid of honor. Jill Wilkinson, sister of the groom, was the flower girl.

Best man was Larry Mueller, uncle of the groom and Jody Wilkinson, brother of the groom, served as ring bearer.

Following the ceremony a reception was held at the Crook home. Servers were Heidi Kniffel, Rosiland Copper, Patti Newton and Deena Cluster. Joan Wilkinson, Gayle Cluster and Kathy Koenig presided over the gift table.

Grandparents of the bride are Mr. and Mrs. Ray Crook of Edwardsville, and Mr. and Mrs. Joe Guinzy of Collinsville.

The groom's grandparents are Kenneth Mueller and the late Mrs. Roberta Mueller of Venice and the late Mr. and Mrs. Percy Wilkinson of Granite City.

After a wedding trip to Chicago the bride will reside with Mr. and Mrs. Robert Kirk, 1816 Stanford Place, Edwardsville. The groom will rejoin his unit to complete recruit training at the Marine Corps Recruit Depot in San Diego, Calif.

The groom is a 1976 graduate of Edwardsville High School and the bride will graduate from Edwardsville High School in Jan. 1977.

Gayle Grandgeorge weds Emmert P. Dannenberg

Miss Gayle L. Grandgeorge, a daughter of Mr. and Mrs. Raymond Grandgeorge, Somonauk, Ill., became the bride of Emmert P. Dannenberg, a son of Mr. and Mrs. Emmert H. Dannenberg of Granite City at 7:30 p.m. Saturday at the Union Congregational Church in Somonauk.

The Rev. Michael Dyer officiated at the double ring ceremony before an altar banked with arrangements of summer daisies. Miss Karen Dannenberg, a sister of the groom, sang several wedding selections prior to the ceremony.

Maid of honor was Gloria G. Grayson, a sister of the bride and Bruce Goebel served as best man.

Ushers included George Klein and Greg Grandgeorge. A reception was held immediately following the service in the home of the bride's parents.

The bridal party attended a rehearsal dinner served at Monte's Riverside Inn in Ottawa, Ill.

For her wedding the bride selected an ivory floor length gown. She carried a bouquet of yellow roses, white daisies and baby's breath.

The honor attendant chose a formal gown in apricot hues. She held an arrangement of bronze daisies.

The newly married couple will be at home in Sheridan, Ill., after Aug. 20, following a wedding trip to Florida.

The former Miss Grandgeorge was employed at the University of Illinois Medical Center and will attend Illinois Valley Community College this fall.

The groom received his B.S. degree from Valparaiso University and his masters degree and C.A.S. from Northern Illinois University. He is a member of Tau Kappa Epsilon Fraternity and is employed as superintendent of schools in the Sheridan School District.

'One of a kind' license marks Bicentennial

By a mathematical coincidence, an Illinois resident has a "one of a kind" collector's item during the nation's Bicentennial year.

Secretary of State Michael J. Howlett has disclosed that Mrs. Barbara J. Cox of Dolton has the unique identifying number of her driver license of C200-0704-1776.

In observing our Bicentennial, the number carries the following significance:

200 - the 200th anniversary of American independence.

0704-1776 - the historical date (July 4, 1776) of the signing of the Declaration of Independence.

"Mrs. Cox is the only person among the 6.3 million licensed drivers in Illinois to have this special identifying number sequence during the Bicentennial year," Howlett said.

KOZYAK'S
2600 NAMEOKI ROAD
9 'til 8 MON. - THURS. – 8 'til 8 FRI. – 8 'til 5:30 SAT.
MILK
PRAIRIE FARM CHOCOLATE
Reg. 56¢ Value QUART
2 Limit, more 39¢
29¢

BAKED DANISH HAM or
$2.59 lb.
2 Limit, more than 2-lbs., each lb. $2.99

CABBAGE
SOLID GREEN HEADS lb.
9¢
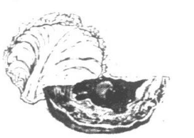
HAMBURGER PATTIES 5 Lb. Box $4.99
HOME MADE BULK Pork Sausage lb. 69¢
R.C. COLA 8 16-oz. Btl. Ctn. Plus Deposit 99¢

FOR SCHOOLTIME CASH
just depend on CROWN
When school bells ring out, they ring in higher expenses for everyone. New clothes, books and other special needs all add to your expenses. You can solve this problem quickly.
Whether It's $500, $2,500 or $10.00 You Can Depend on Crown
JUST PHONE
DONALD R. PALOVCHIK
MANAGER
AT
877-0993

You'll Receive Immediate Attention
CROWN FINANCE CORPORATION
1320 Niedringhaus Avenue Granite City, Ill.

OVERSTOCKED
NEW SETS
$50 TO $100 TRADE-IN ALLOWANCE
TOWARD PURCHASE PRICE
FOR YOUR OLD BLACK & WHITE OR COLOR TV
REGARDLESS OF AGE OR CONDITION
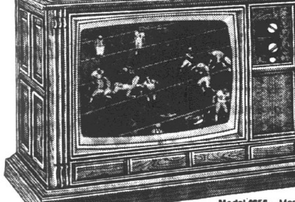
Model 4656—Mediterranean styling
SAVE $$$
Deluxe 25" diagonal Videomatic® Color Console
Magnavox Videomatic Color TV was the first to adjust the picture to changing room lighting—automatically. Its electronic "eye" sees changes in room light and automatically adjusts the picture...so it never glares in a dark room, never washes out in a light room. Videomatic also offers the most completely automatic one-button-tuning system in the industry. You'll also enjoy energy-saving 100% solid-state circuitry, as well as bright, sharp pictures on the Super Bright Matrix Tube...plus great sound realism from a highly efficient 9"x 6" oval speaker. And, of course, the beauty of Magnavox fine furniture craftsmanship.
TOWNSEND T.V.
No. 6 AMERICAN VILLAGE, GRANITE CITY
Phone 877-2564—Open 9 'til 9—Sat. 9 'til 6

Curran-Harding nuptials at St. Margaret Mary

The wedding of Miss Joyce Ann Harding, a daughter of Mr. and Mrs. Joseph Harding, 41 Shirlwin Drive and Michael Joseph Curran, a son of Mr. and Mrs. Joseph Curran, 10618 Roxanna, St. Louis, was solemnized on July 30 at St. Margaret Mary Catholic Church.

Vases of blue and white flowers flanked with burning tapers in branched candelabra provided the setting for the 7 o'clock evening double ring ceremony performed by Father Edward Groesch.

Wedding music was furnished by a musical group including Mrs. Vicki Simpson, Larry Smallie and Jon Grindstaff.

Escorted to the altar by her father, the bride, wore a long white organza Empire style gown fashioned with a sheer yoke and sleeves enhanced with Venise lace motifs.

The lace appliques were repeated on the high neckline and on the full skirt which extended into a chapel train.

A lace juliet cap etched with pearls secured an elbow length veil bordered with matching lace and she carried a bouquet of white roses and baby's breath.

Maid of honor Miss Jayne Harding, a sister of the bride and bridesmaids Miss Barbara Blattner, Miss Mary Ann Curran and Miss Janice Harding, the latter two sisters of the bridal couple chose identical blue dotted swiss voile gowns.

Their A-line fashioned dresses were created with Empire bodices, scoop necklines and worn with short sleeved belero jackets, and white picture hats.

Each held a multi-color nosegay of summer flowers.

The flower girl, Renee Roderick, a cousin of the bride, was dressed in a frock similar to the adult attendants. She held a basket of variegated blossoms.

Joey Prulifi, the groom's cousin, served as the ringbearer.

Jim Briggs was the best man and John Harding, a brother of the bride, Jim Silkwood and Dave Gazalle were groomsmen.

Fran Hesser and John Prulifi seated the guests.

Guests were received by the newly married couple at a reception given at the Croatian Home, Madison. The rehearsal dinner was served at Charlie's Restaurant.

For her daughter's wedding, Mrs. Harding, selected a formal length gown and jacket ensemble in a light blue double knit. The groom's mother appeared in a gold, yellow and green floral full length dress with matching jacket. Both wore corsages of peach tea roses.

A Granite City High School graduate, the former Miss Harding received a B.A. degree from Eastern Illinois University and masters degree in elementary education from Southern Illinois University at Edwardsville.

The groom was graduated from Vianney High School, Kirkwood, Mo. and attended the University of Missouri at Columbia.

They are residing in Granite City following a wedding trip to San Francisco, Calif. and Las Vegas.

MR. AND MRS. JIM SIMMONS who were united in marriage at St. Mary's Catholic Church in Madison. The bride is the former Miss Diane Bisto, daughter of John Bisto, 712 Washington Ave., Madison.

(Hollywood-Andrews Studio)

Simmons-Bisto nuptials at St. Mary's Church

Miss Diane Bisto, a daughter of John Bisto, 712 Washington Ave., Madison, and Jim Simmons, a son of Mr. and Mrs. Irving Simmons, 1044 Third St., Venice, were united in marriage on Aug. 6 at St. Mary's Roman Catholic Church.

Father Conrad Motola O.F.M. performed the double ring ceremony at 6 o'clock in the evening. A program of wedding music was played by the Rev. Bill Young.

A white organza Empire silhouette gown enhanced with Venise lace motifs on the bodice, sheer yoke and high neckline, and full skirt, which fell softly into a full sweep train, was worn by the bride.

She wore a mantilla veil bordered with Venise lace appliques and she carried a bouquet of carnations and daisies.

Attending the bride were Miss Clara Simmons and Miss Carolyn Bisto, sisters of the bridal couple, Miss Debbie Kierski and Miss Helen Day.

They were dressed alike in rainbow color gowns of pink, blue, maize and apricot designed with halter bodices, long skirts, ending with ruffled flounces and complemented with short jackets.

Each one wore a wide brim hat in matching hues and carried a bouquet of carnations in the same shades.

The groom chose Joseph Miller III as best man. Tim Simmons, a brother of the groom, Terry Peach and Michael Darling were groomsmen.

Frank Baczewski, a cousin of the bride and Jim Gonterman served as ushers.

A reception was held after the ceremony at the Croatian Home, Madison.

The bride graduated in 1974 from Althoff High School and attended Southern Illinois University for two years. She is employed at Glik's Department Store.

A Venice High School graduate the groom presently works for the Illinois Department of Transportation.

MR. AND MRS. OTTO PIEL, 2905 Fortune Drive, who were quests of honor at a reception held, Sunday, at Emily's Four Flags, Red Bud, Ill., in observance of their golden wedding anniversary.

(Lasenby Photo)

Mr. and Mrs. Otto Piel mark 50th anniversary

Mr. and Mrs. Otto (Edna Schmadeke) Piel, 2905 Fortune Drive, were honored on their golden wedding anniversary Sunday, at a dinner given in their honor by their children at Emily's Four Flags in Red Bud, Ill.

Relatives, friends, and family of Mr. and Mrs. Piel attended open house from 2 to 5 p.m.

Mr. and Mrs. Piel were married August 15, 1926 in Denison, Iowa. They have been residents of Granite City for nine years and are members of Hope Lutheran Church. They have four daughters, ten grandchildren and two great-grandchildren.

We find ways to help.
And here are two of them.

We've reduced the annual percentage rate on Second Mortgage Loans to

14%

A Second Mortgage Loan can be a sound way to solve the need for a sizeable sum of money. Your house, as collateral, can help you get it. Just call us.

Amount Financed	Number of Monthly Payments	Amount of Monthly Payment	Total of Payments	Annual Percentage Rate
$ 5,000	84	$ 93.70	$ 7,870.80	14.00%
$ 8,000	96	$138.97	$13,341.12	14.00%
$10,000	120	$155.26	$18,631.20	14.00%

And we're offering this valuable money-saving book—free

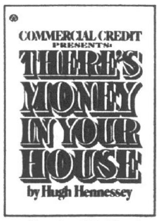

This clear, sensible, idea-filled book on how to increase the value of your home is available—free—at any Commercial Credit office. Come on in.

COMMERCIAL CREDIT
a financial service of CONTROL DATA CORPORATION

#2 American Village Shop. Ctr. Nameoki Road • 876-8512

Credit Life Insurance Available to Eligible Borrowers

Cohen's
"Where Ma Saves Pa's Dough"

2301 ILLINOIS AVE. — GRANITE CITY
OPEN MON., TUES., WED. 'til 7 P.M. — THURS., FRI., SAT. 'til 8:30 P.M.
DON'T FORGET DOUBLE STAMPS EVERY TUESDAY

WE ARE PLEASED TO ACCEPT U.S.D.A. FOOD STAMP COUPONS

DOUBLE EAGLE STAMPS EVERY TUESDAY AND THURSDAY

FRESH LEAN Family Pack
GROUND BEEF lb. **69¢**

SLICED INTO CHOPS
1/4 Pork Loins .... lb. **$1.19**

ECKRICH MEAT or BEEF
FRANKS .... lb. **99¢**

MAYROSE
SLICED BACON 12-oz. **$1.09**

ECKRICH
Bologna .... 1-lb. Vac Pkg. **$1.09**

C&H PURE CANE
SUGAR

5 Lb. Bag **39¢**
WITH COUPON AND $7.50 FOOD PURCHASE

DANISH DELIGHT
Cookies ...... 3 Pkgs. **$1**

PRAIRIE FARMS 2%
MILK ... Gal. **$1.29**

COOK BOOK
BREAD
3 16-oz. Loaves **99¢**

JUICY
NECTARINES .... 3 lbs. **$1.17**

PURPLE
PLUMS .... 2 lbs. **98¢**

GOLDEN RIPE
BANANAS .... 4 lbs. **92¢**

IDAHO RUSSETS or RED
POTATOES .... 10 lbs. **99¢**

PINK JUMBO
GRAPEFRUIT .... 4 for **99¢**

SUNKIST VALENCIA
ORANGES .... 10 for **99¢**

SAVE
C&H
SUGAR 5 lb. Bag **39¢**
Limit 1 per family with additional $7.50 food purchase excluding coupon items.
Expires Aug. 21, 1976 T.A.
LIMIT ONE COUPON PER FAMILY
COHEN COUPON

SAVE
WHITE CLOUD
BATHROOM TISSUE ..... 4 Roll Pkg. **28¢**
Limit 1 per family with additional $7.50 food purchase excluding coupon items.
Expires Aug. 18, 1976 T.A.
LIMIT ONE COUPON PER FAMILY
COHEN COUPON

SAVE
SHASTA
SODA 6 12-oz. Cans **49¢**
Limit 1 Per Family With Additional $7.50 Food Purchase Excluding Coupon Items
Expires Aug. 21, 1976 T.A.
LIMIT ONE COUPON PER FAMILY
COHEN COUPON

SAVE
WYLER
Drink Mix .. 45-oz. Can **$1.99**
CHERRY - ORANGE - GRAPE
Limit 1 Per Family
Expires Aug. 21, 1976 T.A.
LIMIT ONE COUPON PER FAMILY
COHEN COUPON

SAVE
Bounce 20 Sheets **79¢**
Limit 1 Per Family
Expires Aug. 21, 1976 T.A.
LIMIT ONE COUPON PER FAMILY
COHEN COUPON

SAVE
KRAFT
FRENCH or ITALIAN
DRESSING ...... 2 8-oz. Btls. **79¢**
Limit 2 Per Family
Expires Aug. 21, 1976 T.A.
LIMIT ONE COUPON PER FAMILY
COHEN COUPON

LENNOX
Heating Systems Sales & Service from the Comfort Specialists
COMFORT AIR CONDITIONING and HEATING, Inc.
876-2626
24 HOUR SERVICE

Denver hosts 2,800 Business Women

Miss Jane Culbreth of Leeds, Ala., was installed as president of the National Federation of Business and Professional Women's Clubs, Inc., at the organization's national convention in Denver, Colo. She succeeds in office, Mrs. Maxine R. Hays, Junction City, Ore.

Among the 2,807 delegates were Mrs. Sylvia Wright, president of the Granite City Business and Professional Women's Club; Miss Annellen Smith and Mrs. Verna Lengyel, local club members.

Major General Jeanne Holm, U.S. Air Force (Ret'd), the first Air Force woman to attain that rank was among those addressing the convention.

Maj. Gen. Holm said not uniformed, she still felt somewhat unprotected since her retirement from the Air Force in June 1975. She reported having given up "glorious retirement" and part of her retirement pay to accept a special assistanceship to President Ford with responsibility for the White House women's programs.

She did it because "I was convinced he shared the same commitment" to the rights and responsibilities of women that she did, the speaker said.

"It has been a long road to equality and we're still not home. After 200 years, more than half the population remains outside the protection of the Constitution," she stated.

In her new job, the goals are to identify qualified women for appointment to higher office and to act as a liaison to women's groups so they can influence public policy and know what is going on, she said. Her office also identifies and zeros in on problem areas in issues involving women, "where we think the administration should take the initiative."

Noting that 14 per cent of the President's appointments were women, Maj. Gen. Holm said she was happy with the gains made during Ford's administration, adding "but I'm not satisfied."

Drawing enthusiastic applause, she said satisfaction would come when 50 per cent of the Cabinet was women, when there is a woman Supreme Court Justice . . . or two . . . or three . . . or five. "And why not a vice president," she asked.

"I am convinced that somewhere today in this country is living the first woman president of the United States," the retired general said.

She deplored the pay gap between men and women (women now make 57 per cent of men's salaries) and she said the chief problem isn't that the gap exists, but that it is getting wider.

"Just passing laws and throwing money at them," isn't the only answer, she stressed. "We are the majority in this country and it's time we stopped acting like a minority."

Louis Laun, deputy administrator of the Small Business Administration (SBA), speaking to the conferees urged women to seek SBA loans if private-sector funds are unavailable to them.

"We at SBA are concerned that some women apparently don't come to SBA offices because they suspect they won't be treated well," Laun said. "I'd like to correct a myth — about women not being able to get SBA loans."

He said about four per cent of American business are owned by women and, in 1974, they received seven per cent of the loans SBA approved. In 1975, it was nine per cent, and 11 per cent in (the fiscal year) 1976.

"In addition to that," Laun said, "a higher percentage of the loans requested by women were approved than the percentage of male applications."

Laun emphasized that since SBA wasn't put in business to replace private-sector funds with federal funds, an applicant must first go to her bank and try to solve the problem there.

If that doesn't work, ask if the bank has SBA guaranty loans on portfolios, the deputy administrator advised. And if that doesn't work, get a turndown letter from the bank and go to SBA.

Laun thanked the 170,000 BPW members in the United States for agreeing to provide technical and managerial counseling to current and prospective entrepreneurs.

He said SBA field personnel would be asking local BPW clubs to set up, publicize and run both local and regional "Women in Business" workshops as part of SBA's outreach program to women.

Other speakers addressing the convention, included Caroline Bird, author and economist; Barbara Boyle Sullivan, president, Boyle-Kirkman Associates management consultants; Helen Franzwa, project director, Equal Opportunity in Television Study, United States Commission on Civil Rights.

Jane Cohen, program director, WRC-TV, NBC, Washington, D. C.; Maryl Comer, television news correspondent and co-anchor, Ten O'Clock News, Metromedia Television, Washington, D.C.

Barbara Ryan, staff writer-entertainment and the arts — The Denver Post; Jan Weir, president, Denver Advertising Federation and president, Mefford, Warren, Weir, Inc.; Liz Carpenter and Elly Peterson, co-chairmen, ERAmerica; and Colorado State Senator Ruth Stockton, who gave the welcoming address.

Music at the 1976 convention was provided by the United States Air Force Academy Band from the USAF Academy, Colorado Springs, Colo., and the Naval Air Training Command Choir from the Naval Aviation Schools Command, Pensacola, Fla.

The colors were presented by the Air Force Academy Continental Color Guard.

Mrs. Beryl Nashar of Great Britain, president of the International Federation of Business and Professional Women, also addressed the conferees. She was accompanied here by two members of the Kent (Britain) BPW Club.

Installed with Miss Culbreth as National BPW officers for 1976-77, were:

Mrs. Piilani C. Desha of Hilo, Hawaii, president-elect; Mrs. Geraldine R. Eidson, Fort Worth, Tex., first vice president; Mrs. Julia K. Arri, Pomona, Calif., second vice president; Miss Dorine Chancellor, Safford, Ariz., third vice president.

Karen Kessling, director of Women's Programs at the White House, extended greetings from Prsident Ford and surprised the convention with a video-taped message from the President. His greeting noted BPW's long history of accomplishments and he expressed "confidence that ERA will become our 27th amendment."

In a surprise announcement to the convention body, Mrs. Lucille H. Shriver of Washington, D. C., read a message from the American Association of University Women, notifying BPW that the group has cancelled its 1977 convention in St. Louis because Missouri has not ratified ERA. It will be held in Minnesota instead, the message stated.

The 1977 National BPW convention is scheduled to be held July 24 - July 28 at Louisville, Ky.

MR. AND MRS. WILLIAM E. DONOHUE who were married at the Word of Life Tabernacle. The bride is the former Miss Anita Sue McGee, a daughter of Mr. and Mrs. Myrle McGee, 2604 E. 24th St.

Anita S. McGee married in candlelight ceremony

Miss Anita Sue McGee, a daughter of Mr. and Mrs. Myrle McGee, 2406 E. 24th St. and William Edward Donohue, a son of Mr. and Mrs. William L. Donohue, 2525 E. 23rd St., were united in marriage July 31 at the Word of Life Tabernacle, 12th and Meridian Streets.

The Rev. Henry Crippen performed the double ring ceremony at 7 p.m. Nuptial selections, "Always," "Love Story," "We've Only Just Begun," "We Walk Through This World Together" were played and sung by Mrs. Jean Kelling.

Escorted to the altar by her father, the bride, selected a floor length gown of white nylon sheer over taffeta enhanced with a Chantilly lace and sequin trim, at the oval neckline, cuffs of the long sleeves and bordering the chapel train.

A camelot cap secured her tiered veil of nylon tulle and she carried a bouquet of red roses, carnations, baby's breath with lace streamers.

Maid of honor Miss Annette Moussette, a cousin of the groom, wore a green and white floor length gown of polyester and cotton.

The bridesmaid, Miss Lynn Mains, selected a blue and white gown. Both attendants wore white picture hats and held bouquets of carnations and pom pons tipped in shades to match their attire.

Barbara Johnson, a cousin of the groom, served as flower girl and was dressed identical to the bride. She carried a small bouquet of carnations, pom pons with tiny red roses.

Jimmy McGee, a nephew of the bride, was the ringbearer.

Richard Fritts and Drew Faith served as best man and groomsman respectively. Ushers were Kevin McGee, a brother of the bride and Ronald Moussette, the groom's cousin.

Attending the guest book was Vickie Donohue, a cousin of the groom.

For her daughter's wedding, Mrs. McGee, selected a blue sleeveless chiffon gown with an attached cape. Mrs. Donohue, mother of the groom was attired in a long mint green gown and cape.

Both wore corsages of carnations and baby's breath.

A reception was hosted in the home of Mr. and Mrs. Charles Burris, cousins of the bride. Parents of the groom held the rehearsal dinner in their home.

Both newlyweds attended Granite City High School. The groom is employed at American Steel Foundries.

They are residing in Granite City following a wedding trip to Orlando, Fla.

LIST — BUY — SELL
JOHN KREKOVICH REALTY
PHONE: 876-2324

'Lawyer to speak at BPW dinner

The Granite City Business and Professional Women's Club will hold its monthly dinner meeting at 6:30 p.m. Wednesday at Charlie's Restaurant.

Any working woman is invited to attend and may call Mrs. Hazel Rollins, at 931-1243, for a reservation.

Guest speaker will be Irvin C. Slate Jr., attorney-at-law, who will discuss the subject, "Wills and Trusts."

A report on events at the National Federation of Business and Professional Women's Clubs, Inc. convention, held in Denver, Colo., will be given by Mrs. Sylvia Wright, local BPW president, Mrs. Verna Lengyel and Miss Annellen Smith, who attended the 42nd annual conference.

Illinois with 181 delegates and alternates had the largest number of BPW representatives at the national meeting, with California as runner-up with 171, Mrs. Wright said.

FORMER RESIDENT UNDERGOES SURGERY

Owen J. Hudson of Leominster, Mass, formerly of Granite City, underwent major surgery on Friday at Massachusetts General Hospital, Boston. He is a patient in Room 823-Baker Memorial, 125 Charles St., Boston, Mass. and would like to hear from friends in the Quad-City area, according to a letter received here.

Hudson was communication officer of the Granite City Army Installation before transferring to Fort Devens, Mass.

He and his wife, Marian, reside at 21 Crestfield Lane, Leominster, Mass.

ADMITTED TO HOSPITAL

William Bunce, 16, of 2145 Grand Ave., was taken by ambulance to St. Elizabeth Hospital Thursday after he was injured in an auto accident in East St. Louis. He was admitted for observation with headache and injuries to his left arm and hand.

REALTOR
KAEGEL
MLS
The KEY To All Your REAL ESTATE And INSURANCE Needs!
2721 Madison Ave.
452-1125

Memphis Choir to sing here

A 60 voice Sonimage Youth Choir from First Assembly of God Church in Memphis, Tenn., will present a musical experience in worship and intercession, — "If My People" at First Assembly of God, 24th Street and Grand Avenue, 7:30 p.m., Friday.

Featured in the musical by Jimmy and Carol Owens, will be drama, rear-screen projection media, a variety of numbers accompanied with piano, bass, drums, accoustical guitars, and chimes, along with narration by Sonimage director, Ramon K. Talley.

Based on the scripture in II Chronicles 7:14, "If My People . . ." is a musical experience in worship and intercession for the whole church, according to host pastor, the Rev. C. Dale Edwards.

The director, Ramond K. Talley, is the son of Mr. and Mrs. James C. Talley, 1804 Primrose Ave. He attended Granite City schools and was a member of First Assembly of God Church. Talley entered Bethany Bible College in Santa Cruz, Calif. and after graduating from Bethany Bible College he served as Music and Youth Minister at Modesto, Calif. Assembly of God Church. At present he is Minister of Music and Youth at First Assembly of God Church in Memphis, Tenn.

COPYRIGHT 1976 THE KROGER CO.
Kroger
ST. LOUIS' LOW PRICE LEADER
MEAT ITEMS SOLD AS ADVERTISED
QUANTITY RIGHTS RESERVED
Ad effective thru Tuesday Night, August 17, 1976 in

VALUABLE KROGER COUPON
KRAFT MIRACLE WHIP
32-Oz. Jar 38¢
with this coupon and purchase of $7.50 or more excluding items prohibited by law. Limit one coupon. Expires Tuesday Night, August 17, 1976. Subject to applicable State & Local Sales Tax.
D-30

3-5 LBS. SPARE RIBS Lb. 99¢
SERVE & SAVE BOILED HAM 12-Oz. Pkg. $1.59

KROGER BEEF WIENERS 1-Lb. Pkg. 79¢
LIMIT 2 PLEASE WITH COUPON

U.S. GRADE A WHOLE FRYERS Lb. 39¢
LIMIT 2, PLEASE
USDA A GRADE

KROGER GRADE A HOMO. MILK Gallon $1.44

30¢ OFF LABEL IVORY LIQUID 48-Oz. Btl. $1.44

BUY ONE - GET ONE FREE
19-OZ. PKG. COUNTRY OVEN POUND CAKE

BANQUET CREAM PIES 14-Oz. Pkg. 39¢

JUMBO 5 SIZE HONEY-DEWS Each 97¢

U.S. NO. 1 WHITE POTATOES 20 Lb. Bag $1.49

TOTAL SATISFACTION GUARANTEE
Everything you buy at Kroger is guaranteed for your total satisfaction regardless of manufacturer. If you are not satisfied, Kroger will replace your item with the same brand or a comparable brand or refund your money.
We also guarantee that we will do everything in our power to have ample supplies of all advertised specials on our shelves when you shop for them. If, Due to conditions beyond our control, we run out of an advertised special, we will substitute the same item in a comparable brand (when such an item is available) reflecting the same savings or, if you prefer, give you a "RAIN CHECK" which entitles you to the same advertised special at the same special price any time within 30 days.

VALUABLE KROGER COUPON — KROGER BEEF WIENERS 1-Lb. Pkg. 79¢ LIMIT 2
VALUABLE KROGER COUPON — SANI FLUSH BOWL CLEANER 34-Oz. Can 51¢
VALUABLE KROGER COUPON — DIAL SOAP 2 7-Oz. Bars 61¢
VALUABLE KROGER COUPON — UNSWEETENED KOOL AID 10 .23-Oz. Pkg. 88¢
VALUABLE KROGER COUPON — GLAD TRASH BAGS 30-Ct. Pkg. $1.74
VALUABLE KROGER COUPON — CHIFFON MARGARINE 2 1-Lb. Tubs 57¢
with this coupon. Limit one coupon. Expires Tuesday Night, August 17, 1976. Subject to applicable State & Local Sales Tax.

JOYCE FENCE
SAVE NOW!!
931-5635
Chain Link Fence
NOW FOR ONE BIG SALE
42" 11 GAUGE WIRE, TOP RAIL AND LINE POSTS INSTALLED FOR ONLY .... $1.95 per ft.
And With the Order of 150 ft. or More.
1 Free 3' Walk Gate
OTHER SIZES ALSO AT GREAT SAVINGS
LIMITED TIME ONLY

You can count on Madison County Federal Savings & Loan for MORE . . .

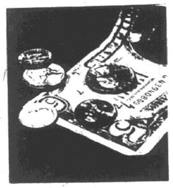

Day of deposit to day of withdrawal INTEREST

With a Madison County Federal Savings & Loan passbook account, you earn 5¼% interest from day of deposit to day of withdrawal . . . every day. Even if it's only one month, one week or one day. Think of what this means if you have extra money in a non-interest checking account. It means you're losing interest every day!

Bring those extra dollars to Madison County Federal Savings & Loan and earn interest from day of deposit to day of withdrawal. It's one more way we try to do MORE for the people we serve.

MEMBER FSLIC
"THE BIG M - SERVING MADISON COUNTY"
MADISON COUNTY federal SAVINGS
3600 Nameoki Rd., Granite city
Phone: 876-3800 or 451-9477
Route 159 at Cottonwood Station Rd., Glen Carbon
Phone: 565-3210 or 345-6550
HOURS:
MONDAY THROUGH THURSDAY, 9 to 4, FRIDAY 9 to 7

Coop votes to help finance power plant

Initial financial commitments authorized Friday in Springfield could ultimately save 15 Illinois electric cooperatives serving more than 91,000 electricity consumers an estimated $100 million in wholesale power costs over a 10-year period, a spokesman said.

Negotiations are nearing completion between Illinois Power Company and Soyland Power Cooperative to allow Soyland to own 8.42 per cent of the nuclear power plant Illinois Power has under construction near Clinton.

Members of Soyland Power Cooperative voted at their annual meeting in Springfield last week to approve loan agreements totaling $24 million with the National Rural Utilities Cooperative Finance Corporation (CFC).

If final negotiations are successful, proceeds of the loans will be used to pay initial construction costs for the 8.42 per cent share of ownership of the Clinton nuclear plant.

By 1984, when both units of the nuclear plant are scheduled for completion, Soyland will have paid an estimated $117 million of the plant's total estimated cost of $1,250,000,000.

Additional loans from CFC, a financial institution owned by cooperatives throughout the country, and from the federal Rural Electrification Administration will provide the balance of Soyland's capital contribution to the Clinton station's construction cost.

Soyland Power Cooperative has been a "paper" organization since 1963. It is made up of electric distribution cooperatives from throughtout Illinois that historically have purchased electric power for their members from investor-owned utilities.

Over the past two years, membership in Soyland has expanded to the present 15 cooperatives. They expect to receive 30 per cent of their base-load energy requirements from the Clinton plant after 1981.

"All indications point to the fact that we have an on-going, viable project after years of inactivity and after many negotiations over the past two years," President Walter Smith of Champaign said in his annual report to Soyland members.

Smith said Soyland's share of construction costs through this July total $12 million and is increasing at the rate of $1 million per month.

"Even though these are enormous amounts of investment, our feasibility study indicates that Soyland will save its members approximately $100 million in wholesale power costs from 1981, when the first nuclear unit goes on-line, through 1989."

The second Clinton unit is expected to begin commercial operation in 1984.

Final legal documents detailing ownership and operating agreements between Soyland and Illinois Power are nearing completion, Smith said, and will be ready for signing in the near future.

Western Illinois Power Cooperative is also negotiating with Illinois Power for a share in ownership of the Clinton plant. That generation and transmission cooperative is made up of seven distribution cooperatives serving consumers in Western Illinois.

A possibility exists that the City of Springfield could become a fourth partner in the Clinton plant if Springfield officials accept an option to negotiate a share of ownership with Illinois Power.

Overpass

(Continued from Page 1)

phase of the overpass project.

That study, it was noted, included Niedringhaus Avenue and 20th Street as potential sites for such a structure. It is probable, Pierson said, that the problem of environmental impact arises from conditions involved in using either 20th Street or Niedringhaus Avenue, either of which would cause more impact upon the environment than the 19th Street site.

Since the site study was completed, city officials and engineers have agreed that 19th Street is the logical location for the overpass, a location that presents the least environmental problems.

By directing EPA's attention strictly to the 19th Street location, Pierson said it is highly possible that many of the impact questions posed by EPA could be answered.

Estimated cost of the grade separation on Nineteenth Street is fixed at !4.9 million, the same cost estimated for location on 20th Street, and a half million dollars less than cost of construction on Niedringhaus Avenue.

Among the advantages cited in the location study for building the overpass on 19th Street are that it connects the population center of West Granite City with the downtown area and that fewer businesses would be affected on that route.

RANSACK, LOOT HOUSE

Clara Ringling, 2509 E. 23rd St., returned home at 12:45 a.m. Monday to find her home had been broken into and ransacked. The rear door had been pried open. Taken were an undetermined amount of money, a portable television, a tape player, an alarm clock, a chain saw, an outboard motor and possibly other items. The cellar doors also were opened and the cellar ransacked. Ripple sole footprints were found in the house.

New airport decision due Sept. 1

The long-awaited decision in the St. Louis airport controversy will be announced by U.S. Secretary of Transportation William Coleman in the St. Louis area Sept. 1.

The time and location where the announcement will be made are "still up in the air," according to a Department of Transportation spokesman, but it probably will come during the morning of Sept. 1. The spokesman said he assumes, but does not know, that the decision has been made.

Coleman has been considering an application by the Illinois-backed St. Louis Metropolitan Area Airport Authority for authorization to develop a major new airport in the Columbia-Waterloo area. Some Missouri interests oppose the proposed airport and favor expansion of Lambert-St. Louis International Airport.

Pre-schoolers register Tuesday at park office

Pre-schoolers, who will attain the age 4 years before Oct. 1, 1976, and who live in the Granite City Park District, may be registered between 9 a.m. and 5 p.m. Tuesday for the park district's fall-winter pre-school program.

Proof of residency, such as a receipted utility bill, and the child's birth certificate are required when registering, Harold Brown, superintendent of parks and recreation, explained.

A $2 insurance fee must be paid to take part in the program and each youngster is expected to bring 25 cents per day to help defray the cost of juice and cookies.

Children enrolled in the program may attend two afternoon and two morning sessions each week. Classes will begin in mid-September at the Nameoki Recreation Center, Amos and Franklin avenues.

1971 van stolen, is found burned

A 1971 blue Dodge van was stolen from Houser Auto Parts, 18th Street and Madison Avenue, it was reported at 9:25 a.m. Saturday by Bill Houser.

Houser said the van was loaded with miscellaneous items. He later was notified by Illinois State police the van was found burned south of Route 40 between Rural Route Four and St. Jacob airport.

HOUSE BURGLARY

Jim McKee, 2637 W. Twenty-second St., reported at 11:30 p.m. Saturday that a stereo system including a receiver and two speakers valued at $300 each was taken from his home sometime after 8 p.m.

Scholarships likely to go to early applicants

The old adage about the early bird getting the worm may be proved this fall by the Illinois State Scholarship Commission (ISSC).

Early applicants for the ISSC monetary award will be more likely to receive money for college in 1976-77, according to a memo received by the Student Work and Financial Assistance Office at Southern Illinois University at Edwardsville.

Carmen Deist Kerr, assistant to the director of the financial aid office at SIUE, said it is very likely that applications for ISSC monetary awards received after Sept. 1 may not be processed by the ISSC.

Joseph D. Boyd, executive director of the ISSC, in a memo to college and university financial aid officers said, "Any restrictions due to insufficient funds to meet the award eligibility if each applicant will be related to the postmark date of the completed application."

Mrs. Kerr explained that the ISSC is advising students to apply early because the volume of applications has increased over last year. An increase in applications last year forced the ISSC to make award cutbacks during spring quarter at SIUE. A legislative act later gave the Commission money to pay all awards at full value.

Although SIUE does not have any new tuition waivers available for this year, students who do not receive the ISSC award can apply to the federal government's Basic Educational Opportunity Grant (BEOG) program until March.

Mrs. Kerr added that if additional funding is given to the ISSC or if there is a high attrition of award applicants, the ISSC will continue to process applications up to the original Oct. 1 deadline. But she urged award winners to apply early since applications with September postmarks will probably not be considered for an award.

Rehearsals for BAC chorus to begin Aug. 24

The Belleville Area College Community Chorus will begin rehearsals for its third season on Tuesday, Aug. 24. Rehearsals are held from 7:30 p.m. until 10 p.m. in Room 2340 at the Main Campus.

Membership is open to BAC students who register officially and receive credit and to non-student experienced singers in the community who may participate without charge merely by attending the first rehearsal. Singers are required to purchase their own scores. New and returning members are invited to bring their Messiah scores to the first rehearsal.

The BAC Community Chorus, which was recently awarded a grant from the Illinois Arts Council, will perform three major works this season: Haydn's Lord Nelson Mass, Handel's Messiah, and Bach's St. John Passion. Professional soloists and orchestral accompaniment are engaged for the concerts.

BAC registration at Madison open

Registration for extension credit courses by Belleville Area College at Madison High School will continue today through Wednesday from 5 p.m. until 9 p.m., according to Charles Steptoe, coordinator.

Persons interested in general studies courses may register today through Friday during the same hours.

More information may be obtained by telephoning Steptoe after 5 p.m. at 876-7010.

Free day of bus riding

Eight days of bus riding for the price of seven will be a bonus offered to young people who purchase Superpass for the week of Aug. 30 through Labor Day, Sept. 6.

Robert J. Baer, executive director of the Bi-State Development Agency, said the extra day is added so that Superpass holders may use the pass on Labor Day. In making the announcement, Baer said, "The innovative Superpass program has exceeded all our expectations.

"It has been extremely well received by area youngsters. We are happy to provide our young passengers with an extra day of riding."

Superpass can be purchased by young people age 19 and under for $1 per week at more than 150 locations in the bi-state area. Bonus-week passes may be purchased at most outlets until Aug. 30. In addition, Superpass for the week of August 23-29 is still on sale.

The pass permits unlimited riding on all regular Bi-State local and express busses without the holder having to pay zone or transfer charges. The pass will be replaced after Labor Day by the 10-ride student ticket and the Illinois Student Identification Card.

Three injured in auto accident

Michael Fry, 20, of Rural Route Two, Granite City, was ticketed on a charge of careless driving after an accident at 2:45 p.m. Saturday at McCambridge Avenue and Rhodes Street, in which Fry and two others were injured.

Fry's car and one driven by Mrs. Aurelia Ackman, 44, of 2800 Marshall Ave., collided at the intersection.

Fry was taken to St. Elizabeth Hospital where he was x-rayed for pain to the stomach. A passenger in his car, Dale Hendrickson, 20, of 2001 Lindell Blvd. was admitted for treatment of injuries to the right ribs, blurred vision and an abrasion to the right side of his back.

Mrs. Ackman was transferred to Lutheran Hospital, St. Louis.

TRY A PRESS-RECORD CLASSIFIED AD

1.10 inches of rain here on weekend

The heaviest two-day rainfall in many months brought 1.10 inches of rain to the Quad-City area Friday and Saturday nights.

The rain was accompanied both nights by electrical storms and some gusting winds, although no damage other than a few falling limbs was reported.

The heavy rains fell only for brief periods and apparently were scattered in density, with some areas reporting only light precipitation.

Weather gauges at the Chain of Rocks locks where records are maintained for the U.S. Army Corps of Engineers, a fall of .65 of an inch was recorded or Friday night, and .45 of an inch on Saturday night.

The rainfall on the two nights brought to 1.44 inches the total rainfall for the first 15 days of August, or only .03 of an inch less than the total 1.47-inch precipitation for all of the month of July. Normal rainfall for August is 3.02 inches.

Precipitation has been recorded on five days this month, including that on Friday and Saturday. On Aug. 6 rainfall measured .13 of an inch and on Aug. 7 totaled .18 of an inch. A fall of .03 of an inch was measured Aug. 11.

SIUE session on real estate

Tom Hopkins, a real estate salesman from California, will present a high intensity one-day course about the ins and outs of the listing and selling of real estate in "How to Become a Real Estate Champion."

The all-day presentation will be held on Aug. 30 at Southern Illinois University at Edwardsville. It is sponsored by the Office of Conferences and Institutes at SIUE in conjunction with the Illinois Association of Realtors in Springfield.

At the age of 19, in 1964 Hopkins, the keynote speaker, entered real estate sales, and in five years his sales volume had reached $14 million. In 1967 he received the "Sammy Award," awarded by the sales and marketing executives of Los Angeles.

Other guest speakers on the program will be Robert E. Cook, executive vice-president of the Illinois Association of Realtors, and James Winning, Esq., of the General Counsel of the Illinois Association of Realtors.

Registration for the program will begin at 9 a.m. in the St. Clair Room of the University Center. The program will begin at 10 a.m. continuing until 5 p.m. Tuition for the day's presentation will be $25.

STOLEN CAR BURNED

The auto of Pam Brown, 2235 Fourteenth St., was found completely burned on Sand Road near East Chain of Rocks Road, Madison County sheriff's deputies reported at 11:15 p.m. Sunday. The owner had reported the auto stolen from her driveway between noon and 7:45 p.m. Sunday.

J & J ALARM
NOW SERVING GRANITE CITY
Complete Line of Alarms
HOME — BURGLAR
COMMERCIAL — FIRE
AUTO — HOLD-UP
INSTALLATIONS - GUARANTEED 1 YR.
876-3161 — 452-5390

"Are you telling us as homeowners we can get a large loan?"

Right.

A lot of cash . . . *now*. For any purpose you have in mind. Because you're a homeowner. And let's face it, when it comes to loaning really big money, we want to do business with people like you. Give us a call or stop by. If all you want is information, fine. We don't even need your name. But, if you want to apply, we'll start processing your large loan *immediately*. Now that's GOOD NEWS!

Call us to find out how low your payments can be.

The good news loan people
CREDIT THRIFT OF AMERICA
IN THE CROSSROADS PLAZA SHOPPING CENTER
3801 Nameoki Road, Granite City
JOHN VENARSKY, Mgr.—Phone 877-2100

Loans and financing to $10,000

Large loans for homeowners

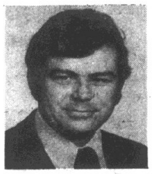

John Venarsky, MANAGER

schermer's garden shop
1201 MADISON AVE. PHONE 452-7194
OPEN WEEKDAYS 9:00 A.M. - 8:30 P.M.
SUNDAY 9:00 A.M. - 5 P.M.

IT'S TIME TO PLANT FALL GARDENS WITH FRESH BULK SEED FROM SCHERMER'S
SPINACH-MUSTARD-BEETS-RADISH
GARLIC-TURNIPS-LETTUCE

Zoysia Sod . . . . 35¢ Sq. ft.
Zoysia Plugs . . . . $8.95 Box of 250
Blue Grass Sod . . . . 10¢ Sq. ft.

CLAY FLOWER POTS & SAUCERS
1½" to 14" Diameter
Lowest Price in Town . . . . 5¢ up

CACTUS PLANTS FOR YOUR INDOOR GARDEN
$1.19 up

POTTING SOIL
20-lb. . . . . . $1.99 40-lb. $3.49

14" FOAM PLASTIC FLOWER POTS
Large Enough for Your Largest Plants
$2.39

New Spreading or Upright Yews FROM $5.95

EVERGREENS $2.59 ea. 5 for $11.00

VISIT OUR CRYSTAL ROOM. SEE OUR NEW DISPLAY OF FALL STEM FLOWERS AND PLANTS. BEAUTIFUL BLOOMS AND VIVID COLORS.

Schnucks
PRICE REVOLUTION
SPECIALS
FOR MONDAY & TUESDAY
AUG. 16-17, 1976

"PRIDE OF THE FARM"
Pork Steaks
POUND 89¢
4 LB. PAK

FRESH GROUND - REGULAR
Ground Beef 69¢ Lb.
NOT LESS THAN 70% LEAN

PRAIRIE FARMS - PURE (SAVE 20¢)
Orange Juice Half Gal 39¢
1 LIMIT - WITH $5.00 OR MORE PURCHASE

TOP QUALITY - FROZEN (SAVE 24¢)
Staff Lemonade 3 6 Oz. Cans 39¢

ADDITIONAL SAVINGS THIS WEEK WITH
COUPONS AVAILABLE IN THE STORE

Editorial page

Comment and analysis

Aug. 16, 1976

Granite City Press-Record
PUBLISHED MONDAY AND THURSDAY
By Granite City Press-Record, Inc.
1815 Delmar Ave Granite City Ill 62040
876 2000
GENERAL MANAGER Paul Halbert
EDITOR Wm. F. Winter
Member
Southern Illinois Editorial Association
Illinois Press Association
National Newspaper Association
International Conference of Weekly Newspaper Editors
A Post Corporation Newspaper
Twenty cents per copy. By mail to Granite City Rural Route $19.60 per year. first second zones $21.40 per year third zone $21.80 per year fourth zone $22.40 per year fifth zone $23.20 per year sixth zone $23.80 per year seventh zone $24.40 per year eighth zone $24.90 per year. Six months one half annual rate. Servicemen $9.80 per year $4.90 for 6 months anywhere in the world

Is school quality being hampered by mandated programs?

Press-Record Springfield Bureau — Educators obviously viewed with mixed emotions the recent decision of the Illinois Office of Education to abandon full-scale evaluation of the quality of education in Illinois schools.

For some, it will mean an end to the massive preparation that usually begins nine months in advance of the visit of the state team of evaluators.

For others, it will cause concern that outside monitoring of the kind of job teachers and schools are doing will no longer take place.

But whatever side of the issue a person stands on, there are emerging realities that bear consideration:

1. The authority given the IOE has come from the General Assembly, and many of the standards it has enforced have been mandated by the legislature.

2. Much of the time spent by schools in preparation for state evaluations has been considered wasted by teachers, students and their parents.

3. Some level of evaluation must be maintained by the state to assure that school districts are complying with laws and regulations.

The decision by the IOE to stop full-scale evaluations this fall is based primarily on the fact that school districts, stricken by fiscal paralysis, do not have the funds needed to upgrade the quality of their programs.

A major reason for this is that the General Assembly has mandated so many programs that school districts have extended their budgets to the limit to offer them.

Today, Illinois schools must provide — in addition to science, English, mathematics, foreign language, U.S. history, music and art — courses in ethnic studies, principles of representative government, health, consumer education, physical education, conservation of natural resources, drawing, vocal music and "moral and humane" education.

Many times a mandate for a new program has given little or no consideration to where the money is to come from.

An example of this was the recent legislative order that bilingual education be provided for those children whose primary language is not English. Funds to assist in carrying out this mandate have not been fully provided.

Each time school districts are confronted with a new program or a new course, it involves finding classroom space, teachers and textbooks. Federal and state funding, now being gradually reduced, has forced many districts to manipulate with what is available.

This means assigning extra classes to teachers, increasing the size of classes and obtaining portable buildings to provide adequate teaching space. It is only natural then that the quality of basic education in some areas has been compromised in order to fulfill state requirements.

For a long time, however, many have questioned the necessity of the comprehensive evaluations conducted by the IOE.

Exceptional amounts of paperwork have, once every four or five years, bogged down administrators and teachers in preparing elaborate summations of goals and achievements.

Educators have complained that the year of evaluation involves valuable time that should be used in teaching. The sad part of the matter is that when the evaluation ends — most generally with a composite pat on the back — the schools ignore many of the noble-sounding goals and return to the reality of working with what is available.

It is proper for the Office of Education to continue some type of evaluation to assure that schools are offering mandated programs and providing adequate facilities.

We suggest, however, that the legislature review its requirements in such areas as "moral and humane" education. We are not opposed to teaching those subjects, but they should not be required at the expense of reading, writing and arithmetic.

It also is imperative that the General Assembly recognize in the future that new programs cost money and often result in diminished quality of overall education. The legislature must avoid mandating new programs unless it specifically provides the necessary funding.

Region's ability to compete successfully is in jeopardy

Guest comment by Congressman Melvin Price of this district — Unless the new airport is built quickly, the St. Louis region will lose its opportunity to compete successfully in the future.

Some time ago, the Federal Aviation Administration identified this region as one needing a new airport. To my knowledge, this finding has not been countermanded. If we, however, accept Lambert Airport as sufficient to our needs in the present and future, we are, in fact, stating that our region will not grow and that we are unwilling to invest in our future.

Numerous airport studies have been made in past years. Studies to develop an optimal year for transfer of facilities have failed due to a number of shaky assumptions relating to the near-term availability of microwave landing system technology, widespread utilization of wide-bodied jets and the weighted cost of supposed savings realized by remaining at Lambert until the year 2000.

To compare dollar expenditures between Lambert and the proposed Columbia-Waterloo airport is like mixing apples and oranges.

The new airport represents comprehensive modernization and a facility capable of handling future demands and expanding needs, particularly those associated with environmental concerns. Lambert expenditures, however, will result only in "add-ons" at a facility which will always be limited.

I am confident that with careful examination of the assumptions and findings, the case for remaining at Lambert until 2000 will be dismissed — and that proper decision of approving the application of Columbia-Waterloo will be made.

Lambert Airport has served our region well, but it cannot serve us in the future without a massive outlay of funds that will buy but a few years. Columbia-Waterloo, on the other hand, assures our future capability and should be built as quickly as possible.

State unable to account for one-third of its equipment

Press-Record Springfield Bureau — It was disturbing as well as ironic when the auditor general's office reported recently that Governor Daniel Walker's Bureau of the Budget could not account for about one-third of its state-owned equipment.

The auditor general's office conducts biennial audits of all state agencies and its latest report covers a two-year period ending June 30, 1975.

Equipment valued at $46,822 could not be located in a physical inventory. Of this amount, $6,900, including typewriters, calculators and dictating machines, was believed to have been stolen.

Such misplaced equipment was transferred to or borrowed by another agency or department. This practice is disturbing because taxpayers expect the state to be vigilant in its control over public money and its use.

The Bureau of the Budget development is especially ironic because the bureau is the governor's arm in the budget-making process. Its analysts are assigned to every agency, board and commission in the executive branch. The bureau reviews agency budget requests in helping to prepare the governor's budget.

An agency so involved in the fiscal affairs of others, and responsible for the fiscal accountability of other government bodies, should be able to account for the public property assigned to its own care, avoiding such an embarrassing situation.

The public expects better control by government agencies, particularly one so critical to fiscal accountability as the Bureau of the Budget.

Fortunately, recommendations made by Auditor General Robert Cronson for correcting the deficiencies have for the most part been adopted by the bureau. We hope the bureau will make a determined effort to locate what is missing.

For the future, we urge all state agencies to keep the strictest possible control over public property that is assigned to them.

PRESS-RECORD NEWS STAFF
Editor . . . . William F. Winter
Managing Editor . . . . Harry Barnes
Women's Editor . . . . Valerie Evenden
Society Editor . . . . Donna Hartwick
Regional Editor . . . . Gary Schneider
Photo Editor . . . . . Walter "Mick" Strange
Sports Writer . . . . Ken Thompson
Staff Photographer . . . Joseph "Pat" Foley

CARTER TEAM

Young and close to Jimmy

By JAMES CARY

WASHINGTON — They're mostly young. Very young. The people close to he Democratic Party's choice for president, Jimmy Carter.

With one exception the small inner circle is made up of men in their 30s. And that's an age grouping very apt to be carried over into Carter's White House staff if he is elected.

The one "old man" in the group is Charles Kirbo, 59, a member of a prominent Atlanta law firm, who has been very close to Carter for the last 14 years. He is a key adviser, but very possibly will turn down a Washington position if one is offered.

Far more likely to spring into national prominence in a pivotal White House post under Carter is Hamilton Jordan, 31, Carter's able campaign manager.

Jordan (pronounced Jurdan) is credited with being the man behind the successful concept of having Carter run in every presidential primary.

A former student of public administration at the University of Georgia, he signed on in 1966 as Carter's youth coordinator, but his natural organizational skills soon made him the logical man to manage Carter's successful 1970 bid to become governor of Georgia.

After the election he became the governor's executive secretary, prior to handling the former governor's drive to win the Democratic nomination this year.

Now, it has been suggested, he might well be in line to become White House chief of staff or become a top administrative assistant.

Equally prominent in the Carter inner grouping is Jody Powell, 32, another Georgian who has been Carter's press secretary and spokesman since Carter's days as Georgia governor.

He is credited with knowing Carter's mind and positions as well as any man close to the nominee — an attribute that would be highly desirable in a White House press secretary, or a presidential counselor who has to present official views to the press or members of Congress.

Other young Carter associates who might make the transition to Washington include Stuart Eizenstat, 33, an Atlanta lawyer who has been in charge of the brain trust Carter uses as advisers in taking positions on campaign issues; and Jack H. Watson, 37, an Arkansas lawyer who works in Kirbo's law firm.

Not so young but considered a possible choice as national security adviser — the same White House post Secretary of State Henry Kissinger occupied for many months — is Columbia Universtiy foreign policy expert Zbigniew Brzezinski, 48. He has helped Carter with his foreign policy addresses.

Also highly regarded by Carter is Cyrus Vance, 59, former deputy secretary of defense under President Lyndon Johnson, whose advice in recent months might well make him the logical choice for the next secretary of state.

The list could be extended considerably.

There's Paul Warnke, 56, a former assistant secretary of defense whom Carter reportedly now is looking at closely as a candidate for secretary of defense.

There's Lawrence Klein, 55, president-elect of the American Economic Association, believed likely to become a member of the President's Council of Economic Advisers if Carter is elected.

There's Robert Lipshutz, 54, Carter's campaign treasurer, who could be headed for a top job in a federal agency.

There's Frank Moore, 40, a successful Carter fund-raiser and liaison man with Congress. He could well be headed for similar work if there is a Carter administration, becoming one of the president's legislative representatives.

And there's Rep. Andrew Young, 44, of Atlanta, a former civil rights leader, who seconded Carter's nomination at the Democratic convention in New York. Young, purportedly, could be headed for a post at the United Nations.

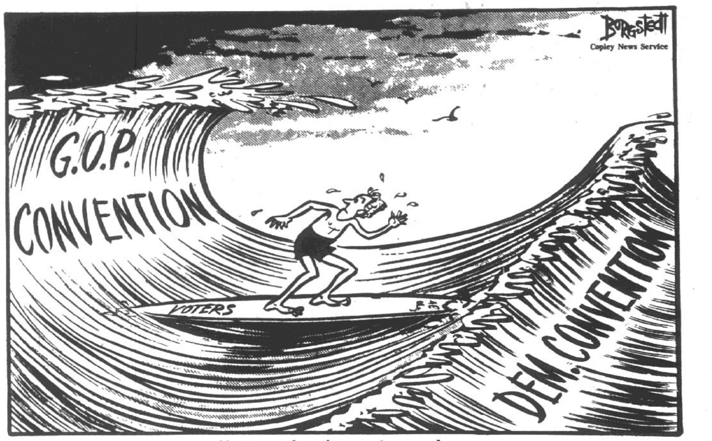

Hang on for the next one...!

Miss Lillian—Carter's secret campaign weapon

By JOHN PINKERMAN

It will be the Republicans' turn come mid-August to fill the radio waves, newspapers and boob tube with political convention nonsense. On the face of it, the bitter contest between President Ford and Ronald Reagan should make for more hard news and more excitement than the Democrats were able to manufacture in New York.

There are two aspects of the recent "Jimmy Carter convention" that the Republicans will find difficult to match, and both could bear significantly on the campaign this fall, even though they are vastly different as possible election tools.

First, there is "Miss Lillian," Carter's 77-year-old mother, and do not underestimate this remarkable lady as a campaign asset between now and November.

Second, there is Carter's somewhat revolutionary suggestion regarding the manner in which America, the Democrats at least, should go about selecting a vice presidential candidate.

The elder Mrs. Carter, a widow, is a political "resource" not available to either Mr. Ford or Reagan. The Carter plan for revision in the manner of selecting a presidential running mate is of vital concern to U.S. voters — given the terrible reality that America's presidents in today's volatile and violent world are greater assassination targets than ever before.

The manner of "Miss Lillian" is a joy to behold.

Almost anyone seeing and listening to her down-to-earth comments on her son and on the political scene generally cannot avoid being captivated — and influenced — by her subtle campaigning for the 51-year-old ex-naval officer-peanut farmer-governor-presidential candidate the GOP will contend with between now and Nov. 2.

Chatting with Walter Cronkite, master interviewer of the news profession, Mrs. Carter "reached" young and old alike as she spoke with fervor about her son. She discussed Carter's boyhood with a sincerity — and a political skill — that made him the typical American boy. She told of her own philosophies — and of her two-year Peace Corps career in India, starting at the age of 67.

She was led gently through extremely effective campaign adjectives by Cronkite.

She is a believable politician, even though she might not like to be known as a politician. If she takes to the campaign trail, the Republicans will have a tough time competing with her, particularly considering the absence of any comparable figure in either the Ford or Reagan camp.

There will be lots of issues, lots of rhetoric and lots of promises — sincere and otherwise — tossed around by both Carter and the Republican candidate. However, if Carter pursues his idea on selecting a vice presidential candidate, he may have an issue that will appeal to thoughtful voters.

What he proposes is that no vice presidential candidate be selected at the convention which nominates the candidate for president. The vice presidential selection should be a more thoughtful process, he says.

It should not be a last-minute ticket-balancing act, particularly in these times of great risk to presidential life.

He proposes that a 30-day pause be taken after the president has been nominated. This would give the No. 1 man time to weigh a choice carefully. Then, a mini-convention would be held, or state conventions that would make their choices known to each party's national committee.

In Carter's case this year, he had the 30 days for selection of his running mate inasmuch as he had the nomination tied up weeks before the national convention. This situation seldom prevails, however, and some variation of the Carter suggestion for change has merit.

The Republican soiree in Kansas City well may be more exciting than the Democratic love-in (except for the surly Gov. Jerry Brown of California) in New York.

Despite this fact, whether it is Mr. Ford or Reagan who triumphs, the GOP had best search for a potent vote-getter like "Miss Lillian" plus a serious and appealing issue like Carter's vice presidential selection suggestion.

Downtown district has much to offer; problems can be solved

To the Editor:

As I see it, Downtown Granite City has much to offer Quad-Cityans, but fewer are able to relate to its value. I believe a review of good points of Downtown is necessary in an attempt to make people aware, again, of its value.

Downtown is a central location for consumers in the Granite City, Madison and Venice area.

It offers a variety of retail stores offering a variety of merchandise.

There are two full service banks and two savings and loan firms available. Also, there are three schools, two motels, cafeterias, car dealers, realtors, law firms, a good library, a fine school of music and, of course, city hall.

All of this is in a short walking distance after one parks his or her car. These facts alone should help draw new business into the area but they have not.

The question, in my opinion, is: "If all these are good points, then why is there such a flight of business away from Downtown?" As I see it, there are three problems: (1) transportation, (2) physical appearance and (3) convenience.

Transportation appears to be a problem because our streets and traffic control devices apparently cannot handle the volume properly. This could be helped by making Edison Avenue one-way northbound from 19th Street.

Also, the signal at Edison and Niedringhaus Avenues should allow more "green light time" for traffic flowing on all streets involved.

Of course, many are dismayed with the parking situation. Although parking meters are a good source of income for city government, it is an inconvenience to a shopper who does not want to be pressured into remembering to "plug the meter" or be slapped with a fine.

Free parking appears to go hand-in-hand with a successful shopping area. When looking at potential locations for parking, few, if any, can be found.

Possibilities would be either sites of vacant buildings or an investment by merchants and the city in a small parking garage complex. There is more than adequate bus service to Downtown, if one is so inclined.

The physical appearance of Downtown is not too impressive to the potential consumer or businessman. This problem appears to be mostly due to the scenery of vacant buildings and the disrepair of others.

There are merchants who have restored or remodeled their shops, and others might do well to consider the same action if they have a desire to stay and assist in Downtown's progress. A businessman should not need to be told that an investment is necessary before a dividend can be paid.

Last, but probably most important, is the problem of convenience. With the building of large shopping plazas on Nameoki Road, and with most of the population moving in a northeast direction, Downtown has found itself in a "squeeze."

Businesses move to the new, modern, although more expensive plazas because they are the center of attention in the streamlined society we are experiencing. This ties the pieces together.

The new plazas lure consumers through easy accessibility and fresh appearance, while being the most convenient location for the largest number of consumers. Thus, it seems Downtown must invest heavier to insure a secure future for itself or it may slowly and painfully decay. It must become competitive by using some of the same tools its competitors use.

With proper action from the city government and the Downtown merchants, these problems may be slowly alleviated as investments are made.

Dreams and plans can quickly fade away. Action is what is necessary to help Downtown overcome its apparent problems and draw from its long-standing resources.

DOWNTOWN SHOPPER

Spoon River—a valley of rich memories

GALESBURG — From covered bridges to prehistoric Indians, the Spoon River Valley in western Illinois flows through some of the most scenic and historic areas of the state.

Magnolia and forsythia have already bloomed, and the trees are dressed for summer. The backroads may twist and turn, and its easy to get lost, but what better way to get the feeling of the area?

Galesburg is as good a place as any to start the journey. Take U.S. 150 (Grand Avenue) southeast to Knoxville where the old Knox County Courthouse has been restored, along with a pioneer log cabin. There is a small museum on the second floor. Check locally for hours.

Continue east to the junction with Illinois 97, then south for several hundred feet. Here a sign points you eastward down a county road eight miles to the Old Wolf Covered Bridge.

Spanning the Spoon River, the bridge is still in use, although in a state of disrepair. It is one of only a dozen covered bridges left in the state. Either retrace the road or continue south to Illinois 8, then west, to connect with Illinois 97 again.

Head south on 97, then west on Illinois 116 to London Mills. North several blocks on the Spoon River is a park with a display of old millstones and parts. On the corner is the Statue of Liberty — a miniature version that is — which was donated by the Boy Scouts of America, which has a large camp nearby.

Spanning the river is an old iron bridge, one of many that cross the Spoon River. They are fast disappearing from the landscape, but efforts are being made to preserve some of them. They may soon rank up with covered bridges as a symbol of bygone days.

London Mills is one of the starting points to the Spoon River Valley Scenic Drive, a marked series of roads that lead past many of the more scenic and historic points of the area.

The route is designated by red and white oval signs. Further information and a map of the area is available from the Spoon River Scenic Drive Associates, Box 59, Ellisville, Ill. 61431.

The route twists and turns, following backroads to Lewiston, 65 miles south and east. A myriad of small towns can be found along the way, each with its special charm. A sampling of these quaint spots includes:

Ellisville — See the smallest library in the state, and the post office decorated in tin, a memento to the lost art of the tinsmith.

Babylon Bend — Cross one of those old iron bridges to get to here, once the site of a famous mill in the area.

Checkrow — This town got its name from all the checker players in town on "Checker Row."

Bernadott — Once the old mill town was surrounded by seven hills, but the U.S. government took over the town in 1942 to make Camp Ellis to train troops for the war.

Lewistown — The boyhood home of Edgar Lee Masters, whose "Spoon River Anthology," made this area famous.

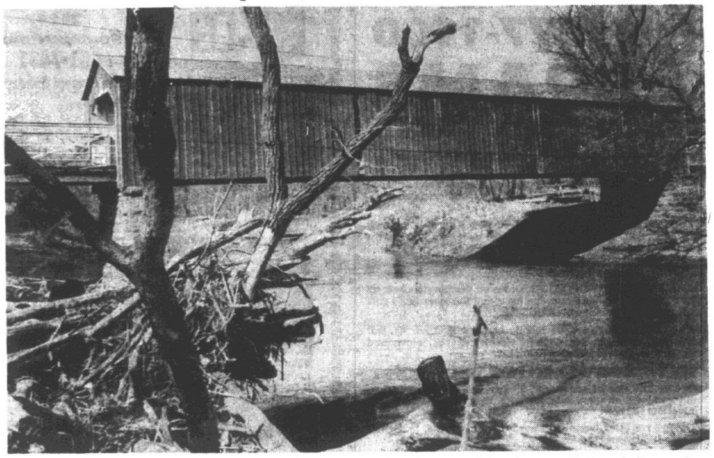

ANCIENT BRIDGE. The Old Wolf Covered Bridge southeast of Galesburg is a throwback to a simpler time when horses and buggies passed through its wooden portals.

COMMISSION MEETING

The board of directors of the Southwestern Illinois Law Enforcement Commission will hold its regular monthly meeting at Fischer's Restaurant, 2100 West Main., Belleville, Wednesday at 5 p.m. Board of directors' meetings are public.

Job recruitment on campus shows rise in past year

Job recruitment on college and university campuses across the country during the 1975-76 academic year increased over that of the previous year, according to the College Placement Council.

"The year had a slow start, but a fast finish," David Van Horn, director of University Placement Services at Southern Illinois University at Edwardsville, said. As recently as March, Van Horn said, recruiting activity at all degree levels was substantially behind last year.

But then, activity picked up. By the end of the year most of the job categories showed an increase over that of the previous year, he said.

The number of offers reported for bachelor's candidates was 11 per cent greater than in 1974-75. Volume at the master's level was up eight per cent, and at the doctoral level it was 14 per cent above last year.

Even with this closing surge, however, the number of offers reported at the bachelor's level remained 15 per cent behind 1973-74, considered one of the better recruiting seasons since the boom years of the '60s.

For some women graduates, this year's outcome was even better than for their male counterparts. At the bachelor's level, the number of job offers to women rose 59 per cent compared to a year ago. For men the volume increased only four per cent.

However, in the total number of bachelor graduates' job offers reported, women accounted for only 19 per cent. Even though, according to Van Horn, their share was better than the last two years which was approximately 13 per cent.

The emphasis on hiring women with technical backgrounds was reflected in their dollar earning averages. At the bachelor's level women started at higher salaries than men in all engineering positions except petroleum and metallurgical engineering.

Salary offers to women bachelor's recipients were also higher in accounting, chemistry, and computer sciences, but lower in the remaining sciences and in business and marketing. In the humanities and social sciences, beginning salary offers for women were markedly lower than for men — about 10 per cent.

At the bachelor's level, the number of offers reported to engineering candidates increased only three per cent, but those candidates remained the most heavily recruited, with engineering offers accounting for half of the bachelor's volume.

Other bachelor's curricula experienced substantial increases in volume: 31 per cent for the hard sciences, 21 per cent for business, and 12 per cent for the humanities and social sciences.

By type of employer, business firms made 26 per cent more offers to bachelor's candidates than a year ago while manufacturing and industrial employers extended 13 per cent more. On the other hand, volume for the federal government declined 47 per cent.

The reason for the sharp decline in governmental offers was partly because a large waiting list of candidates made campus recruiting necessary for many agencies and partly because of fewer needs.

Graduates with master's of business administration (MBA) degrees continued to dominate the master's degree level, accounting for 57 per cent of the master's volume, Van Horn said.

At the master's degree level, women also fared better than men in percentage of volume increase, gaining 29 per cent in job offers compared with five per cent for men.

At the doctoral level, the volume leaders were chemistry and chemical engineering. Chemical engineering commanded the highest dollar average. Next in volume was electrical engineering.

Drum corps special on Channel 9

"The 1976 Drum Corps International Championships," a colorful musical spectacle involving the top 12 drum corps from the United States and Canada, will be telecast live at 9:30 p.m., Saturday, Aug. 21 on KETC-TV, Channel 9.

TV personality and actor Gene Rayburn and his wife, Helen, will host the competition.

The finals will be held in Philadelphia, Pa.

Over 100 of the top drum and bugle corps will have taken part in the preliminary competitions prior to the finals. Among the corps entered are the Black Knights Drum and Bugle Corps from Belleville, who placed 15th inthe 1975 championships.

The special pre-empts "The Men Who Made The Movies," which will air at 8 p.m., Thursday during that week.

This program is being aired during Channel 9's membership pledge week. Viewers are invited to pledge their membership support of $30 per family or $20 per individual, by calling in to the studio.

Hours to change at library

By JEANETTE KAMPEN
Adult Services Librarian

On Monday, Aug. 30, the Granite City Public Library will resume its fall and winter hours. They are 9 a.m. to 9 p.m. daily Monday through Thursday and 9 a.m. to 5 p.m. Friday and Saturday.

The adult department and the children's department will be open the same hours.

+++

Copies of the "New York Times Book Review" are now on sale at the library for the bargain price of 10c. This weekly publication has excellent reviews of nonfiction, fiction, and poetry books. To find out what the critics think about the latest books on the market, come in and buy a copy of the "New York Times Book Review."

+++

An important addition to the reference collection at GCPL is the English edition of the "Great Soviet Encyclopedia." Although the encyclopedia is general in scope, it naturally concentrates on the Soviet Union and its major value lies in the wealth of information about the USSR and its peoples that has been previously unavailable in English.

The library has received the first ten volumes and will be sent the remainder of the 30-volume set as it is translated and published during the next few years. The "Great Soviet Encyclopedia" has been made available to the patrons of GCPL through radio station WGNU.

+++

For persons interested in the latest information on mutual funds and other investments, the library now subscribes to the Wiesenberger Investment Companies Service, which consists of a large reference volume and these supplements:

"Current Performance & Dividend Record" — a monthly report that will keep you up to date on the short-term performance of hundreds of funds, along with summary data for groups of funds, arranged by investment objective.

"Management Results" — a quarterly report providing performance on a longer-term basis, again for hundreds of funds.

"The Wiesenberger Report" — a quarterly publication on the latest developments and trends in the investment company field.

+++

More than a dozen new musical record albums in the Spanish language have been added to GCPL's record collection. The records feature male and female vocalists, including Roberto Carlos, Chayito Valdez, Maria Medina, and Fernando Fernandez, and various singing groups, such as Los 3 Paraguayos.

+++

The movie "Cat Ballou" will be shown inthe children's room on Wednesday, Aug. 18, at 7 p.m. and on Thursday, Aug. 19, at 1 p.m.

The puppetmaking and puppetplaying class will meet on Wednesday, Aug. 18, at 2 p.m. The next scheduled meeting will be on Wednesday, Sept. 1, at 3:30 p.m.

The regular time for the class from that date on will be 3:30 p.m. on Wednesday. Any child may join the puppetmaking class at any time. If anyone has leftover material or buttons, these are most welcome.

Pajamahour, a storyhour in the evening for young children, will meet on Tuesday, Sept. 7, at 7 p.m. The pajamahour includes stories, poems, Mother Goose, children's films, and-or other activities for young children.

"Making Things Yourself," a crafts hourusing a wide variety of materials, will meet on Tuesdays at 3:30 p.m. beginning Sept. 7. There is no charge for this activity. A list of materials for children to collect, such as egg cartons, margarine containers, and plastic soda carriers, will be handed out.

Do you know what really goes on at a WEIGHT WATCHERS® meeting?

Have a meeting on us!

Free Recipes

GRANITE CITY
NEW CLASS LOCATION

K. of C. HALL
2052 Edison
Tues., 7:00 P.M.
Wed., 10:00 A.M.

TRI-MOR BOWL
3701 Nameoki Rd.
Wed., 7:00 P.M.

Not Valid for Members Currently Attending

WEIGHT WATCHERS®

"WEIGHT WATCHERS" AND ® ARE REGISTERED TRADEMARKS OF WEIGHT WATCHERS INTERNATIONAL, INC., GREAT NECK, N.Y. ©WEIGHT WATCHERS INTERNATIONAL, 1974

CLEAN CRAFT CLEANERS
☆ ONE HOUR CLEANING ☆
THIS WEEK'S SPECIAL
HOUSEHOLD ITEMS
20% OFF
MOTH AND MILDEW PROOFING PLUS DEODORIZING
2601 MADISON AVE. PHONE 876-7722

MAYTAG SALES & SERVICE
PARTS & SERVICE FOR OTHER MAKES (Conventional)
Welch Maytag, 1818 State

I WANT TO HELP YOU HAVE GOOD HEARING!

A. W. DAVIS

If good hearing is what you really want, then see **A. W. DAVIS**, Certified Hearing Aid Audiologist, **TODAY!** You will be amazed at what I can do to bring the World of Sound back to you through a Hearing Aid. Even **NERVE DEAFNESS** can be helped! I guarantee you satisfaction or money back. I have any type you want and service all brands — many while you wait. **COMPARE THIS . . .** You can get 1-year guarantee on Full Repair . . . 2-year guarantee on New Aids.

Lowest possible prices on • New Aids • Batteries • Repairs

Come in or Phone for Appointment
Call 876-1053 or 877-5333
Open Daily 5 to 9 P.M. All Day Sat.

TRI-CITY
Hearing Aid Service
1142 Rhodes St., Madison

These business people can help you manage the one thing most businesses don't manage:

DOC CAIRNS
Area Manager
Sparta
Phone 443-2161

JACK CAMPBELL
Area Manager
Champaign
Phone 328-3541

DICK HAWKINS
Area Manager
Danville
Phone 442-6000

Energy!

GERRY QUICK
Area Manager
Bloomington
Phone 829-9446

CLARENCE SENN
Area Manager
Hillsboro
Phone 532-3911

LEON WILSON
Area Manager
Decatur
Phone 429-4121

BERNIE HANTLE
Area Manager
Belleville
Phone 234-3400

BILL HUGHES
Area Manager
Mt. Vernon
Phone 242-1085

ART KAYSER
Area Manager
Galesburg
Phone 342-1141

Like all utility companies, Illinois Power Company has no control over the demand for energy. Rather, the peaks and valleys of energy demand are established by the working and living habits of our customers.

So, like all utilities; we have to keep investing in larger plants and distribution systems to meet the growing peak demand, which occurs only at certain hours and certain days. Much of the time our system is used well below its peak capacity. And, as any businessman knows, a capital investment in equipment that is not fully utilized is very costly.

A better, more efficient use of the energy capacity that serves you will be in everyone's interest. And that's what load management is all about. It simply means applying basic management principles to a neglected area of business: the *use* of energy. Load management is the way our country can continue to have the energy needed to create jobs and capital and a high standard of living—without austerity or restrictions on energy use.

We've made extensive studies of the science of load management. We'd like to share this knowledge with our industrial customers. Ask your IP Area Manager to discuss this important matter with your company officials.

JIM ANDERSON
Energy Application Engineer

BILL BADGER
Energy Application Engineer

DENNIS McENANEY
Energy Application Engineer

LERTON KRUSHAS
Area Manager
Jacksonville
Phone 245-4157

CARL MATHIAS
Area Manager
Granite City
Phone 876-1280

CARROLL MARCHANT
Area Manager
LaSalle
Phone 223-1775

ROLLA MARTIN
Energy Application Engineer

DAVE SVEREIKA
Energy Application Engineer

BOB TAYLOR
Energy Application Engineer

IP IT'S OUR BUSINESS TO SERVE YOU BETTER
ILLINOIS POWER

DEADLINES

MONDAY: Noon Friday for Display Classified
4:30 P.M. Friday for Regular Classified
3:30 P.M. For Master Charge Calls

THURSDAY: 4:30 P.M. Tuesday for Display Classified
10:00 A.M. Wednesday for Regular Classified
9 A.M. For Master Charge Calls

MINIMUM CHARGE $1.25 (BOX NUMBER SERVICE CHARGE $1.00)

RATES: First Insertion 9¢ Word | Second Insertion 8¢ Word | Fourth Insertion 7¢ Word

CANCEL YOUR AD DAY RESULTS ARE OBTAINED
. . . REFUNDS ARE BASED ON EARNED RATE

Office Open 8 A.M.-4:30 Daily—Closed Saturdays
MASTER CHARGE PHONE NUMBER 877-1343

All real estate advertised in this newspaper is subject to the Federal Fair Housing Act of 1968 which makes it illegal to advertise "any preference, limitation, or discrimination based on race, color, religion, sex, or national origin, or an intention to make any such preference, limitation, or discrimination."
This newspaper will not knowingly accept any advertising for real estate which is in violation of the law. Our readers are informed that all dwellings advertised in this newspaper are available on an equal opportunity basis.

House for Sale 1

FOR SALE · BUY · TRADE · SELL
ROZYCKI REALTY
2216 MADISON AVE.
GRANITE CITY, ILL.
877-6108 877-6109

"The House of Real Estate"
Walter Rozycki, Broker
877-6108 877-6109

NEW LISTING: Three Br brick, living rm, dining rm, blt-in kitchen, full basement, [illegible] only $35,900. OOPS! Sorry Just Sold!
SOLD

EDGE OF TOWN: EDGE OF TOWN: Two extra large br are just one feature in this ranch style brick. Dr, blt-in kitchen w-gd. 16x20 lr, dbl car garage. 100x130 lot. C-a partly finished basement, $39,500. Financing available to qualified buyer.

WEST GRANITE: 12x60 mobile home w-40x110 lot. Two br, lr, kitchen, bath, fenced yard. $8,995. Call 877-6108 NOW!

FROHARDT SCHOOL DISTRICT: NEW LISTING: Three Br brick, formal dr, blt-in k[illegible] area, finished basement, 2½ baths, priced in $50's [illegible] Just Sold.
SOLD

2457 MORRISON RD.: North high district. Three br ranch style brick, family room, tiled [illegible] kitchen, one car garage. $35,900.
SOLD

WE NEED YOUR HOME FOR SALE FOR TOP DOLLAR & FAST, FAST, SERVICE. CALL THE "HOUSE OF REAL ESTATE NOW!
877-6108, 877-6109 or 451-7946

V. A. NO $$$ DOWN: Two BR aluminum sided frame, lr, kitchen, bath, low taxes & immediate possession. Payments $129 per mo.

CONTRACT FOR DEED: 12x60 Park Estate mobile home. Two br, lr, kitchen, bath, c-a, stove, regrig., washer, dryer, all this plus more for only $1,000 down. Owner will finance.

INCOME PROPERTY OUT OF TOWN: Ideal for motel or apt. units. Mulberry Grove, Ill. Priced in teens! Call for your private show today!

THREE RM BUNGALOW W-BATH: Sun porch, new hot water heat, fenced yd, $875 down. Payments less than rent. Immediate possession.

ROZYCKI REALTY CO.
2216 Madison Granite City, Ill.
Call 877-6108 or 451-7946
WALTER ROZYCKI GARY NOVICH

House for Sale 1

FOR SALE
Reinhardt
R 877-0613 MLS
1933 EDISON GRANITE CITY ILL

2584 EAST 27TH ST.: Attractive 2 bedroom frame with extra bedroom in partially finished basement. Gas heat. Central air. Fenced yard. FHA or VA no down payment.

SEEING IS BELIEVING!- One of the best of it's kind 3 bedroom frame home with eat-in kitchen, dining room and living room. Very good looking finished basement family room. Gas heat. Central Air. Patio and Grille. Roomy garage and storage shed. 2522 Propes St.

2819 MADISON AVE.: Like new brick with 2 bedroom, kitchen, living room, basement, gas heat central air and attached garage. 80 foot fenced yard. Price reduced to $32,900. Excellent office location.

2416 DELTA: Price reduced for a quick sale. 3 bedroom frame. Attached garage. Fenced yard. FHA or VA no down payment.

EXCELLENT LOCATION:- Big 6 room, 3 bedroom frame with 2 baths, basement, gas heat and central air. Built in oven & range and dishwasher. This listing won't last long so call now on 2442 State St.

24TH & ADAMS: Nice 3 bedroom frame on a corner fenced lot. Gas heat. Central air. Will FHA or VA No down payment.

PHONE: 877-0613
or
After Hours Call—
Ralph Huelskamp 877-0936
Mayetta Reed 876-1468
Kathy Willaredt 931-6535
— Broker —
Norm Reinhardt 876-8584

REALTY 1 · R REALTOR · Multiple Listing Service
877-1900
ABRAMS REALTY 1
3010 NAMEOKI GRANITE CITY

BUILDING LOTS: 3 lots on Chouteau in Mitchell 50x150 each. Buy all 3 for only $6,500. Ask for R-10.

NEW LISTING: Immaculate 5 rm, 3 bdrm home with hardwood floors, cent air, family room in bsmt, patio and a fenced yard. Priced at only $21,900. See L-18.

DESIRABLE NEIGHBORHOOD: Like new 3 bdrm home with w-w carpeting, cent air, finished bsmt, garage and an extra building in rear. Call for R-15.

WILLOW AVE.: In Glenview. Very nice 3 bdrm home with carpeting, A-C and a big carport. Make an appt to see R-14.

COMMERCIAL POTENTIAL: 2 houses on Washington Ave. by Clark Station. One has 6 rms and bsmt and the other has 4 rms and bsmt. Can be sold separately or together.

BEAUTIFUL: Double wide mobile home with 3 bdrms, full carpeting, cent air, big walk-in closets, drapes, stove and refrigerator. On a nice 55x135 ft. lot. L-2.

WE WILL PAY CASH FOR YOUR HOME

MITCHELL: One of our nicest. 3 bdrm brick with carpeting, built-in stove, drapes, carport with extra storage. See 67 University Dr. now.

CUTE: 3 rm brick home with hardwood floors, a-c, and a full bsmt, on a big 120x125 ft lot. See B2-12.

IMMACULATE: 14x70 Mobile home with carpeting, built-in kitchen with a garbage disposal, dishwasher and stove and refrigerator. Price reduced too. Ask for R-9.

ANOTHER NICE MOBILE HOME: On a big 100x150 ft. lot. 2 bdrms, carpeting, cent air, patio and storage shed. Partially furnished too. Call about B2-16.

4109 NORTH DRIVE: 70x350 ft lot plus a 3 bdrm home with carpeting, and a utility rm. Price reduced too. Make an appt to see R-1.

$6,900 WILL BUY THIS CUTE 4 rm, 2 bdrm home with carpeting. In a nice neighborhood too. See B2-9.

VERY NICE: 2 bdrm home with carpeting, acoustical ceiling, full bsmt with an extra rm, attached garage and a fenced yard. Close to shopping centers, churches, busses and schools. See B2-9.

WEST GRANITE: Very neat and well kept home with 3 bdrms, w-w carpeting, air cond., utility shed and a yard light. Could be a good loan assumption. Ask for R-6.

ECONOMICAL: 4 rm home with carpeting, bsmt, 2 car garage and a fenced yard. Priced at only $8,500. Make an appt to see B2-11.

income: 3 bdrm home to live in while you rent out the big 8 rm, 2 bath house in rear. Located on Lee Ave. Call about L-16.

DUPLEX: Price reduced on this duplex. Has 3 rms and bath on one side and 4 rms and bath on the other. Plus a full bsmt and a 2 car garage. See R-13.

BE NUMBER 1 with ABRAMS REALTY 1
Ralph Abrams, Broker

Chris Shields	931-1480	Lloyd Riedle	931-2370
Betty Bucatch	876-0976	Rich Jasudowicz	931-3486
Ruby Worthen	931-2866	Dick Kostoff	452-7377
Bob Stanton	877-7145		

SOBOL SAYS SEE SOBOL SOLD SIGNS SOONER — SOBOL
JOHN SOBOL REALTY
Multiple Listing Service · REALTOR
2124 Pontoon Road
451-7431
CUSTOMER HOURS: 9 a.m. to 8 p.m. Except Sunday

JUST LISTED: REAL HANDY 2 BDRM RANCH. UNIQUE floor plan. Attached garage. Surprise priced. Must sell fast. Call fast! 3313 JOHNSON RD.

2 STORY WHITE COLONIAL ON LAKE: Huge front proch & Collonades. 7 rooms include 2½ baths, spacious formal entry, beamed family room, 3 bdrms, dining room with patio. 20 ft. pecan kitchen cabinets, very large living room & 2 car garage. $44,900.

1406 MADISON AVE. GREAT INVESTMENT BUY: Large brick office & apartment building. 3 bdrm apt. up. 2 offices down PLUS bmst & garage. Good shape throughout. MUST SELL. ASKING $24,950.

2545 MADISON AVE.:- COMMERCIAL POTENTIAL. 8 ROOM BRICK. Full bsmt, garage, central air, big front porch. VET'S WELCOME!

2471 CENTER, GI CIRCLE THIS ONE. NEAT & CLEAN. 2 bdrm, carpeted, bsmt, air & adking $16,900.

LIVE MIDTOWN & LOVE IT: LOOK INTO THIS BARGAIN. $15,950. 4 bdrm, bsmt & can be bought with GI loan priced at only $15,950. SEE 2239 STATE.

BRICK DUPLEX: 9 ROOMS, 2 baths, bsmt, 2 car garage, cheap taxes. Can be single family. ONLY $15,750. 10 per cent down can buy. It's a good one.

WE WILL TRADE WITH YOU TODAY! $29,950. BUYS THIS TIDY 3 BDRM BRICK WITH ATTACHED GARAGE & FULL BSMT, Off Maryville Rd.

2524 ANGELA, 3 BDRM BRICK, BSMT, 1½ bath, central air & asking $29,000. Check this out today!

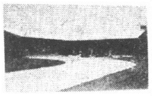

NEW 4 BDRM BRICK RANCH SITUATED ON PARK LIKE CORNER LOT:- Completely built in kitchen, 2 baths, formal dining room, family room with patio & wood burning fireplace. 2 CAR FINISHED GARAGE & FINISHED BSMT WITH RATHSKELLER. AUTO ALARM SYSTEM TOO! Definitely one of the finest homes around. 2349 ARNOLD DR.

HOW ABOUT A 3 BDRM BRICK: ONLY 10 YRS YOUNG OUT MITCHELL WAY. Has attached garage & nice deep lot. $23,500. will buy it for sure! Will try NO $$ DOWN GI. HURRY, HURRY! See 1175A LOLA DR.

NEW LISTING! 2217 TERMINAL. SMAP UP THIS EXTRA NICE 3 BDRM RANCH, $21,950. Large fenced yard, all utilities & air. GI MAY BUY! Kitchen appliances & drapes stay.

PRESTIGEOUS GLENWOOD ESTATES: BRAND NEW 3 BDRM BRICK RANCH, 2 BATHS, 3 FIREPLACES, BSMT, 2 CAR GARAGE, ROOFED PATIO. READY NOW! KEYS WITH US! 110 CREST VIEW.

WHERE CAN YOU BUY A SPARKLING 1½ STORY 3 BDRM FOR $13,500? Beautiful lawn, garage, bsmt & gas heat. GI can buy NO 00 down & $140 mo. VACANT NOW! See 1017 MADISON.

COMPLETELY REDECORATED INSIDE & OUT!- NEAT, CLEAN, FRESH & SPARKLING 3 BDRM AT 2741 DALE. Family room & workshop too!

CHECK INTO THIS DOLL-HOUSE AT 2606 JERDEN FOR $10,900. Full bsmt, new gas furnace. TRY GI! RUSH, RUSH!

BRICK DUPLEX AT 2406 STATE: ASKING $28,500. WE HAVE THE KEYS. 3 Bdrms up & 2 bdrms down. ALL PRIVATE. Bsmt & central air down. Plenty of room & well located!

1542 JOHNSON RD. WALK TO BELLEMORE VILLAGE, convenient location, 2 bdrms, bsmt, air & asking $19,900.

BE SURE TO SEE THIS 5 ROOM, 2 BUNGALOW WITH BSMT FOR $13,500. Gas heat & big front porch. Cheap & gracious living. Vet can buy 2579 MADISON AVE.

JOHN SOBOL, Broker
JIM HONNOLL BILL TURPENOFF JIM JEFFRIES, SR.
SOBOL SAYS SEE SOBOL SOLD SIGNS SOONER — SOBOL

MORRISS REALTY CO.
1907 EDISON AVE.
Serving This Area For 73 Years
REALTOR · Multiple Listing Service
876-4400

9 ACRES: Foot of Sunset Hill, Hy 157 and I-270. Just $2000 per acre. 10 per cent down will buy.

4½ ACRES: Inside Granite City city limits along Hy 151, near Port. Contract for deed, 10 per cent down. Call for details.

17XX DELMAR: 4 family, $450 per month income, first time offered.

25TH ST. & R.R.: 22½ acres for any use. All city utilities. Call us.

18TH & MADISON AVE.:- Auto agency building, large lot, 100x250. Many possibilities. Act now.

OFFICE PHONES
876-4400 — 451-7880
After 5
SALESMEN PHONES
ART HOFF—876-4461
FRANK KAYICH
876-6417
Ralph Morriss—Broker
MORRISS REALTY CO.
1907 Edison Ave.

LIKE NEW: 2 bedroom home including 3 lots in Branding Subdivision, Calhoun County. Call 1-618-883-2675 or 883-2470. 1 8 19

BY OWNER: 3 bedroom, split foyer, nicely decorated and landscaped, in good area, $23,900. Call 877-4353. 1 8 19

BY OWNER: 2 bedroom brick, ranch, redecorated in and out, new carpeting. Lueders Park Estates. Call 876-2537 for appointment. 1 8 16

FOR SALE BY OWNER: Small house in West Granite. Shady lot, one block from school. Handyman's special, priced low. Call 877-5594. 1 8 19

3 BEDROOM HOUSE in Mt. Olive. Unattached family room, patio, and large back yard. Phone 217-999-7055. 1 8 23

BY OWNER: 2 bedroom. Must sell. Moving. 2435 Illinois. Call 876-2699. 1 8 19

BY OWNER: 2525 Center. Call 876-4055. Appointment only. 1 8 23

Real Est. for Sale 2

LAKE KA-HO, Mount Olive, Ill. Building or recreational lots. State Realty, call 1-466-1542 or 1-217-999-7332. 2 5 24tf

WEEKEND OR retirement: Like new, luxury trailer and lot with all modern facilities, near Illinois River and many park access areas, 8 miles north of Pere Marquette Park, on Hiway 100, in Nutwood, Ill. See lot 16, Maple St. or Phone 797-6945. 2 8 30

DOUBLE LOT for sale by owners with trailer on it, all set up. Asking $2400 for lots and $100 and take over payments on trailer. Forest Homes. Call 618-259-0307. 2 8 19

CHOICE LOT with 17' camper trailer and 8'x8' storage shed. Very reasonably priced at Goose Creek Lake. Call 618-931-2946. 2 8 16

4 LARGE LOTS and cabin on Parkers Lakes, Perryville, Mo. Call 1-664-3009. 2 8 16

Business for Sale 3

FOR SALE OR LEASE: 3440 sq. ft. warehouse or commercial building, with 3 phase 220 electricity, 2" water supply, restroom, two drive-in doors, one loading dock and office. Phone 344-0579. 3 8 23

KING and HOFFMAN Realty
2848 MADISON AVE.
877-5977
REALTOR · Multiple Listing Service

NEW LISTING — Maintenance free, alum siding, 3 bedrooms, living room, kitchen, full basement, extra large 2 car garage, with 100 amp service, fenced yard, $25,900.

NEW LISTING — Arlington Elegant — But Economical, 3 bedroom brick, large living room, and kitchen, family room with fireplace, 2 baths, 2 car garage, $36,950.

NEW LISTING — Say "Hello" to a good buy — 3 bedroom brick, 2 baths, family room, with fireplace, 2 car garage, $41,000. North High.

DECORATED BY PROFESSIONAL DECORATOR — 3 bedrooms, living room, kitchen, extra large family room, w-w carpet, complete new kitchen, fenced yard, central air and fireplace. Only $26,500.

EXCELLENT VALUE — 3 bedrooms, living room, kitchen, full finished basement. Try to match this for only $24,900.

ENJOY THE COOL LAKE BREEZES from this magnificent 3 bedroom home, formal dining room, complete built in kitchen, family room with fireplace, 2 baths, large covered patio with fenced yard.

DESIGNED FOR PRESTIGE — 4 bedrooms, master bedroom 21x14 with sunken tub, complete built in kitche, 2 full baths, 2 car garage, much, much more.

7 YR. OLD BRICK — spkit foyer, 3 bedrooms, living room, kitchen, formal dining room, family room, garage, central air, fenced yard, excellent location.

GLENWOOD ESTATES — 4 bedroom ranch, with a walkout basement, large built-in kitchen, family room area, living room, 3 bedrooms, 2½ baths, 2 fireplaces, central air and 2 car garage.

IMMACULATE 3 BEDROOM HOME — living room, large kitchen, lots of cabinets, air conditioning. $19,900.

BEAUTIFUL 4 BEDROOM HOME — living room, formal dining room, family room, fenced yard, air conditioning. Only $22,500.

PRICE REDUCED — 3 bedroom, maintenance free, living room, kitchen, beautiful family room with fireplace, air conditioning.

TED VALENCIA	931-2634
JOHN MARTINEZ	797-0322
FRED KING	1-288-7315
CARL HOFFMAN	931-5379

PRESS-RECORD CLASSIFIED ADS GET RESULTS

REALTOR · **HODGE AGENCY**
Multiple Listing Service
REAL ESTATE & INSURANCE
3717 CROSSROADS PLAZA

Want to sell or buy a home? Call the Hodge Agency. We will give you prompt and efficient service.

EAST GRANITE AREA: Two bedroom a-c home with full basement and garage. May VA with no down payment.

VENICE LISTING: Two houses on one lot close to all schools and bus line. Priced to sell.

WE HAVE SEVERAL GOOD INVESTMENT PROPERTIES: Call for details. Also commercial rental properties.

ONE VERY FINE building lot in desirable Oaklawn subdivision. Very restricted area.

IF YOU DON'T SEE what you are looking for call us. We have other properties. Maybe we can help you find the one you want.

Office Phones
452-3314
877-6430
— Salesman —
ROBERT (BOB) HOCKING
Home Phone — 876-6024
— Broker —
ORVILLE E. HODGE
Home Phone — 452-5397

FOR SALE
5 Room Home
2 Bedroom, large living room, custom built in kitchen with stove and ref., fireplace, att. 2 car carport, 235 ft. lake lot on Lake Ka-Ho, Mt. Olive.
Call 1-217-999-7689

LEO PELEK REALTY
2775 MADISON AVE.
876-1000
REALTOR · Multiple Listing Service

JUST LISTED: For those who prefer NIEDRINGHAUS SCHOOL & WILSON PARK. Immaculate 2 bedroom BRICK with plush Carpeting thru-out, formal dining room, FINISHED BASEMENT with EXTRA BEDROOMS, central air, garage & MORE. Only $26,500. HURRY for this BUY of LIFETIME.

NEW LISTING: Check this 3 bedroom alum sided Bungalow on EDGE OF TOWN with LOADS of EXTRAS at $14,900. In MARYVILLE & NORTH SCHOOL. Try G.I. NOTHING DOWN $137 mo.

ANOTHER NEW LISTING: ONLY $34,900. 3 or 4 bedroom BRICK Split Foyer on Cozy Court. NO TRAFFIC here, the kids can play in safeness. Has 1½ baths, HUGE FAMILY ROOM, garage & MORE. IMMEDIATE POSSESSION be in by School time.

POOR MANS DELITE: $4,500 puts you in this 3 room frame with basement, gas furnace, fenced yard & close to bus line.

ATTENTION
LET'S GET TOGETHER . . . TODAY: In NORTHLAND ESTATES at this JUST BEING BUILT NEW BRICK SPLIT FOYER with FIREPLACE, 2 CAR GARAGE, CENTRAL AIR & MORE. PICK OUT THE COLOR SCHEME OF YOUR CHOICE NOW at $49,950.

NEW LISTING: WELL MAINTAINED & PAMPERED 3 bedroom ranch on CHOICE CORNER. Richly carpeted, Glowing WOODBURNING FIREPLACE in huge living room, 2 baths, central air, garage & a MUST to SEE at $27,500. On Edge of Town Too.

NEED FOUR BEDROOMS?? Older but better built than new 2 story for $17,900. Has Formal dining room, basement, garage & good location. Will Sell G.I. NOTHING DOWN.

LIVE 'N EARN: In this COMPLETELY REMODELED 3 bedroom on CHOICE CORNER. Central air PLUS all modern comfort. Has APARTMENT on rear lot that rents for $65 mo. LOW PRICE of $13,700. Monthly payments $135 on G.I. loan with NOTHING DOWN.

YOUNG LOVE: Perfect starter home. WELL MAINTAINED & IMMACULATE 2 bedroom with EXTRAS. Only $7,950.

STOP!! LOOK NO MORE: ONLY $20,500. FOUR BEDROOMS with carpeting, dining room, bsmt., air, 2 car garage for the mechanic PLUS CLOSENESS TO EVERYTHING.

BIG HOUSE — AMAZING BUY: Waiting for you in ARLINGTON HEIGHTS. Words can't describe this FOUR BEDROOM decorators dream. ALL OVERSIZE ROOMS. A MUST to SEE. Ultra Plush CARPETING THRU-OUT, FAMILY and GAME ROOM with RUSTIC FIREPLACE, den or 5th bedroom, 2 car finished garage, FORMAL DINING ROOM, COUNTRY KITCHEN with . . . JUST TOO MUCH to talk about. COME SEE this EXECUTIVE HOME.

CLAIM JUMPERS: Stake your claim on these LOTS & LOTS. Ideal for MOBILE HOME or BUILDING your dream home in GLENWOOD ESTATES. NORTH GRANITE, ARLINGTON HEIGHTS, MADISON, LAKE KAHO, GOOSE CREEK . . . Priced from $2,000 and UP. Call for details.

MARLENE PELEK . . . . 931-4100 DENNI LAYMAN 288-9404

LEO PELEK — BROKER
THE NAME IN REAL ESTATE
LEO PELEK REALTY
A HOUSE-SOLD WORD
2775 MADISON AVE. — 876-1000

ROYCE REALTY
2862 Madison Ave.
REALTOR · Multiple Listing Service
876-5050
OPEN EVERY NIGHT 'TIL 8:30

JUST LISTED: IDEAL COTTAGE FOR THE NEWLYWEDS!! Extra clean four room frame, central air, attached garage, F.H.A. Low down payment with monthly payments of less than $140.00 per mo. Veterans OK TOO!

NEWLY LISTED: FINEST IN COUNTRY LIVING!! Split foyer just 3 years old sitting on six acres. Five large bedrooms, a 22'x13' living room, dining room with patio doors to balcony. A kitchen with all the built-ins, large family room, Many extras such as central vacuum system and central air, plus many more. Owner must sell.

DREAMING OF SITTING AROUND YOUR FIREPLACE ON THOSE COLD WINTER NIGHTS??? Don't miss this two or three bedroom brick, living room, large kitchen, formal dining room, full basement, garage.

LOOK AT WHAT $17,500 WILL BUY!!! A cute three bedroom frame on Warren Ave. Completely carpeted, two window air conditioners. F.H.A. and V.A. Financing available.

JUST IN-TRUTH IS BETTER THAN FICTION, don't waste your money renting any longer-Have the courage to buy. Here is a great buy for your first home. You don't need much money to buy this two bedroom frame, nice size kitchen, living room. ONLY $9,700.

VETERAN NO MONEY DOWN, or only $600 Down and low monthly payments, lovely three bedroom frame nice size kitchen, with beautiful cabinets. EXTRA CLEAN Just call we have the keys.

REFRESHINGLY ROOMY: Begin by finding this 1½ story home in a neat as a pin condition, Walk into the enclosed front porch for summer or winter enjoyment — followed by large carpeted living room and dining room. Go upstairs to the two bedrooms and extra full bath. Downstairs is a large kitchen and bath. This home also has a full basement.

OWNER MUST SELL BEFORE SCHOOL STARTS: Four bedroom brick, sunken living room, all electric kitchen, enclosed patio, central air, full basement. Priced for Quick Sale, IMMEDIATE POSSESSION.

Jerry Voorhees	931-2857	Bill Hoffman	931-3058
Doris Jones	797-0144	Jim Royce	876-5371

DOORWAY TO BETTER LIVING—
a new house or apartment!
Whatever your living space requirements and income level, you can find a different, better place to live through GRANITE CITY PRESS-RECORD want ads.

Houses for Sale 1

Granite City Realty Co.

The Gallery of Homes

1561 Johnson Road
HERMAN SCHROEDER — BROKER
Phone: 876-2524
COME IN AND SEE OUR GALLERY OF HOMES

When you list with GRANITE CITY REALTY . . . NATIONAL T.V.

Your home on display 24 hours. Hard working counselors referral service all over the world. No one can offer you this . . . so call the best!

STARTER OR STOPPER: Very nice 2 bedroom Mobile Home on 50 ft. lot. Completely furnished, garage, air conditioned, new carpet.

EDGE OF TOWN: 3 bedroom brick. 2 baths, living room, formal dining room, basement, new gas furnace, 2 car garage. Under $30,000. Don't wait. Immediate possession.

IMMEDIATE POSSESSION: 3 bedroom home. Parkview School District, 1¾ baths, basement, attached garage, big lot, only $27,900. Don't wait.

G.I. NOTHING DOWN: 2 bedroom. Close to Maryville School. Only $14,900.

NEW LISTING: In Madison. Pretty 2 bedroom, white aluminum siding, basement, gas furnace, central air, fenced yard, big lot. Can G.I.

NEW LISTING: 3 bedrooms, living rm, dining rm, and kitchen. Carpeted, gas, central air.

EVERYONE IN THE FAMILY WILL LOVE THIS: 4 bedroom, den, plus family room, and fireplace, 2 baths. Beautiful 20x40 underground swimming pool. Large lot.

4 BEDROOMS: Huge living room, country kitchen, garage, 150x170 lot. Can G.I.

NEW LISTING: Don't wait — 5 bedrooms, aluminum siding, large country kitchen, big living room, basement, gas furnace, central air, 100x260' lot . . . only $34,900.

FOR THE SMALL FAMILY: 2 bedroom Mobile Home — eat-in kitchen, completely furnished, central air, choice home — small price — $6,995.

HANDYMAN SPECIAL: 2 bedrooms, living room, kitchen, dinette, 2 car garage, corner lot. $8,900.

VETERAN's VACANT & READY TO MOVE IN: 2 bedroom bungalow. Completely remodeled. $13,900.

SUPER SUCCESSFUL BEAUTY SHOP: Equipment and all fixtures stay, great following, high gross income. This is a beaut!

GREAT COMMERCIAL POTENTIAL: Large hall down, apartments and sleeping room up. Priced for quick sale.

NEW LISTING: GLEN CARBON: Out of site! Large 3 bedrooms, living room, formal dining room, built-in kitchen, family room, 3 baths, finished basement, 2 car garage, electric door opener. High $60's.

WALTER GREATHOUSE . 452-6167 — RON COREY 931-4607
BUD GOSNELL . . . . . . 931-5819 — ELAINE PRINCE 451-9191
JANET WILSON . . . . . . 876-4484 — IVON POMEROY 866-6491

Houses for Sale 1

COCHRANE-WOLF AGENCY, Inc.

REALTOR
876-1767 — 877-2345
452-8175
1506 JOHNSON ROAD — GRANITE CITY

VERY ATTRACTIVE FOUR ROOM: 2 Bdrm. asbestos shingle frame home with full bsmt., new gas furnace, 2 air cond., 12x22 carport, wall-to-wall carpeting, all rooms are paneled. See 2213½ E. 24th. St. Price only $16,500.

JUST STARTING OUT? Check this nice 2 bdrm. frame with liv. rm. & kitchen. Also has carport, cent. air, fenced yard. 2614 W. 26th St., Price only $11,800.

INCOME PROPERTY: 2 Bdrm. frame, liv. rm., din. rm. & kit, carpeted & paneled, drop ceilings. Has 4 rm. apt. above, plus 3 rm. cottage in rear. 2251 Delmar, Price $16,000. Call for appt.

ALMOST AN ACRE: Land fenced for privacy, security contains extra nice 3 bdrm. brick home. Bsmt., rich carpeting, pretty kit., oven, range, garage garden house. Lots of fruit trees. Located near Venutre Store, Collinsville School Dist. Only $35,000. Call for appt. today.

VERY GOOD INVESTMENT OR HOME: Brings in $345 mo. 12 room, 4 family brick. Downtown convenience, 4 modern baths, some furniture included. Big nice bsmt., fenced back yard. Needs small repairs, paint, but easily worth $2,000 or more than $16,500, our price.

NICE SHADY LOT: Ready for a home to be built. Close to Sun & Fun. Lot No. 30 Redwood, 93x205. Low, lot price, $3500.

J. C. Cochrane 876-0160 Home — Sam Wolf 877-1366 Home — Ron Ely 451-9147 Home

THE COTTONWOOD COMPANIES

COTTONWOOD STATION COTTONWOOD VILLAGES
GINGER CREEK

WANT A NEW HOME IN A SUPERB SETTING AT THE RIGHT PRICE?

Housing in the $30's is hard to find! We have a home in beautiful Village V that will fit your needs and your pocketbook: A 3-bedroom modified ranch with carport, good storage, many luxury items, located in a beautiful area nestled against a woods not far from the lake and swimming pool. One of the prettiest houses around in one of the prettiest settings around. Excellent financing.

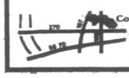

Contact Your Local Realtor or Our
SALES OFFICE (618) 288-5777
ILLINOIS 159 at COTTONWOOD ROAD
EDWARDSVILLE, ILLINOIS 62025

KING and HOFFMAN Realty

2861 Madison Avenue
877-5977

REALTOR — Multiple Listing Service

NOTICE

Due to limited advertising space we cannot list all of our listings.

Please call our office and tell us what type and price of house you want. We have over 50 listings to choose from.

CALL US 877-5977

RETIREES . . . EMPTY NESTERS!!

Home too large for just the two of you? Taxes too high for retirement? Afraid of the income tax bite if you sell for a profit? Let us help you find a smaller home, give you a free estimate of value on your present home, help you sell it, and advise you of an income tax break you may qualify for! Ask for Ruby at . . .

ARNETTE REALTY
877-5187

Trailers for Sale 5

Mobile Home Lots For Rent
With all the advantages of living in **GRANITE CITY**. Natural gas or electric heat, city water, sewers, Fire and Police protection. Call 876-3955.

Mobile H. for Sale 5A

12X60 — 2 BEDROOM, central air. Skirted. Utility shed. On rented lot. Call 877-8085. 5A 8 16

MODERN MOBILE HOME LOTS for rent. Electric or natural gas heating, city water and sewer. Bus. $38 per month. Call (618) 874-2360. 5A 8 16

LATE MODEL mobile home furnished. Call (618) 874-2360. 5A 8 16

COUNTRY VIEW Mobile Home Sales and Park. Large lots, water, sewer and trash pickup furnished, two miles from I-70. Call Highland 618-654-8522. 5A 8 30

1960 STAR MOBILE HOME, good condition. Call 931-6081. 5A 8 16

1965 MOBILE HOME, 10x55, $2300. Call 931-5284. 5A 9 6

1974 14x70 5TH AVENUE, tie downs, fully underpinned with heavy duty aluminum siding, 8x8 porch, new carpeting, 3 months old, Z-brick in kitchen, $300 cash and assume loan, payments $126.06 per month. Phone 931-2646. 5A 8 16

1969 12x60 2 BEDROOM unfurnished mobile home, $2500. Call 931-1664. 5A 8 23

WE MOVE mobile homes. ICC authority and fully insured. Do complete tear downs and set ups. Call 931-4440. 5A 8 30

1969 MOBILE HOME, 12x60, 2 bedroom, central air, w-w, and skirted. Very reasonable. Call after 5 p.m., 797-6790. 5A 8 26

MUST SACRIFICE. $500 down and take over payments on a really nice partially furnished 12x60 mobile home, 2 bedrooms, 2 full baths, newly carpeted living room, central air, washer and dryer, 10'x10' shed and 8'x12' porch included. Call 931-1477. 5A 8 26

10x50 CENTRAL AIR, carpeting. Can be seen at 2628 Sheridan (rear). 5A 8 19

Houses for Rent 6

LOVELY COTTAGE in good location, air conditioning, carpeting. Pets OK. (Fee) Call 1-398-2053. Rent-A-Home. 6 8 16

4 ROOMS AND bath, gas heat. 900 rear Greenwood. See Monday and Tuesday 6 to 8 p.m. 6 8 16

5 ROOMS, central air, carpeting. Adult single or couple, no pets. References required. $110 month, $100 deposit. Call 876-6475. 6 8 19

5 ROOMS, 2 bedrooms, brick. air conditioned, fenced yard. No pets, one child. Available Sept. 1, $190 per month, plus deposit. Waterman Ave. area. Call 876-6772. 6 8 16

FURNISHED 4 ROOMS, also 3 rooms. Couple. 803 Grand. 6 8 19

ALL LANDLORDS: If you have any vacancies call Rent-A-Home and rent you're property the easy way. We refer qualified prospects to choose from. No cost and no obligation. Call 1-398-2053. Rent-A-Home, Inc. 6 8 16

2 BEDROOMS, carpeting, air conditioned, huge yard. Deposit and references, $150 month. Call 451-1486. 6 8 16

SMALL 4 ROOM furnished cottage with bath, washer and dryer, air conditioned. 2514 Jerden. $145. Adults preferred. Call 931-3016. 6 8 16

BEAUTIFUL BRICK HOME, air conditioning, carpeting. Kids OK. (Fee) Call 1-398-2053. Rent-A-Home. 6 8 16

Apts. for Rent 7

2 & 3 ROOM furnished apartments. Everything paid. Low rent. Call 876-1562. 7 8 30

CLEAN 2 AND 3 room furnished apts. All utilities paid, reasonable rates. No pets, adults only. 3000 East 23rd. 7 1 5 77

2 ROOM FURNISHED APT., utilities paid. 2100 Cleveland. Call 877-4650. 7 8 9tf

2 ROOM FUNRISHED APT., utilities paid. Singles, couples only. Inquire at 1625 Delmar. 7 8 16

NICE CLEAN furnished apt., air conditioned, all utilities paid. Single person preferred. Call 876-5409. 7 8 16

UNFURNISHED 2 BEDROOM, air, carpeting, built-in kitchen, $10 month. Call 877-5179 or 876-2207. 7 8 16

NICE 3 OR 4 room furnished apt. Adults, no pets. Inquire rear, 1743 Edison. 7 8 16

2059 CLEVELAND and 2015 Bryan. 2 large furnished rooms in which occupants respect each others privacy, peace and comfort, one adult, no pets, no drugs. Call 876-8755 or 876-1721. 7 8 16

3 ROOMS FURNISHED, $140 month. Inquire 2411 Illinois. 7 8 23

ROOM AND BOARD or sheltercare in my home. Call 875-1404. 7 8 30

2, 3 AND 4 ROOM furnished apts., private bath. 2003 Missouri. 7 8 16

3 LARGE ROOMS, partially furnished, utilities included, ground floor, private entrance. No pets. 3 references needed, security deposit. Call 876-0562. 7 8 16

3 ROOM UNFURNISHED APT., refrigerator and stove included. Everything paid, $125 month. Call 876-1562. 7 8 19

FURNISHED 3 ROOMS, bath, utilities, private entrance, parking, air conditioned, nice, single male. Call 876-1044. 7 8 19

3 BIG ROOMS, bath, private entrance, on bus line. Couple or single man, unfurnished. Call 876-1044. 7 8 19

LARGE 5 ROOM APT., unfurnished. 2404 Cleveland. Upstairs, heat and water paid, $155 per month. Call 451-5793 after 4:30 p.m. 7 8 26

3 ROOM FURNISHED APT., no pets. Inquire 2029 Bryan. 7 8 19

3 ROOM APT., wall to wall carpet, stove, refrigerator. Ideal for couple or bachelor. Call 876-3592. 7 8 19

3 ROOMS FURNISHED, utilities paid, private bath. Call 877-8484. 7 8 23

2 ROOM FURNISHED APT., utilities paid. 2100 Cleveland. 7 8 16tf

CLEAN 3 ROOMS furnished, upstairs, all utilities paid. Prefer man. Madison. Call 877-7026. 7 8 16

4 ROOM SEMI FURNISHED APT., utilities paid. Phone 877-7513. 7 8 16

2 ROOM FURNISHED APT., private bath and entrance. quiet mature women preferred. References required. Write Box 36, c-o PressRecord. 7 8 19

Rooms for Rent 8

SLEEPING ROOM. 1842a State St. 8 7 1tf

CLEAN SLEEPING ROOMS for men. 1513 Second Street, Madison. Call 876-6218. 8 7 12tf

2 SLEEPING ROOMS, newly decorated, wall to wall carpet, private entrance. Call 876-0335. 8 8 16

USE YOUR MASTER CHARGE FOR CLASSIFIED ADS
Phone 877-1343

Apts. for Rent 7

Gaslight Walk Apts.
2 BEDROOM TOWN HOUSES
• Carpeting • Electric Kitchen • Modern • Decorated
24-HOUR SERVICE
RESIDENT MANAGER ON PREMISES AT
4037 KATHY DRIVE — APARTMENT 1
PHONE: 931-6332

Gaslight Walk Apts.
UNDER NEW MANAGEMENT
2 BEDROOM TOWN HOUSES
• Carpeting • Drapes • Electric Kitchen • Modern • Decorated
24-HOUR SERVICE
Resident Manager on Premises at
4037 KATHY DRIVE — APARTMENT 1
Phone: 931-6332

A Great Place to Live...
BECAUSE WE MADE IT THAT WAY!
MOST MODERN 1 & 2 BEDROOM APARTMENTS and 2 BEDROOM, 1½ BATH, TOWNHOUSE WITH SWIMMING POOL and ALL THE LATEST CONVENIENCES
VILLAGE APARTMENTS
UNDER NEW MANAGEMENT
Entrance 2600 Pontoon Rd. Phone 931-5356
Manager 3905 Village Lane—Apt. D

Now Leasing . . . Modern New Apartments
PONTOON PLAZA APARTMENTS
GE
Country Club Living With Private Swimming Pool
☆ 2 Bedroom ☆ Living Room with Dining Area ☆ Complete GE Kitchen ☆ Gas Heat and Central Air-Conditioning ☆ Full Basement ☆ Wall to Wall Carpeting ☆ Ceramic Tile Bath ☆ For information and application for lease . . . call 931-1530 or 452-8118 . . . today.
APARTMENT MANAGER IN APT. No. 7

Business for Rent 9

Nameoki Rd. Frontage
CHOICE LOCATION
Nameoki Shopping Center,
NEW SMALL STORES
2 Stores — 900 sq. ft. to 1600 sq. ft. Can combine for 5000 sq. ft. available now. Priced right.
MR. L. H. GREENBERG
1-314-965-2000
Call Collect

OFFICE SPACE FOR LEASE: Nameoki Village Shopping Center, $150 month. Retail store in downtown Granite City. $350 month. Call 1-314-965-2000. 9 5 17tf

NEW RETAIL STORES: Granite City, Nameoki Shopping Center. 1000 to 5000 sq. feet. One downtown store also available. Call 1-314-965-2000. 9 2 2tf

STORES FOR RENT: Maryland Plaza Shopping Center. Choice locations. Call Leo Wolf Management Co. 452-8118. 9 6 19tf

BELLEMORE VILLAGE
Choice location in the enclosed mall. Excellent office or retail. 1100 sq. ft.
CALL 314-531-7739

WAREHOUSE: 50'x50', rent or lease. Call 877-6069. 2307 W. 24th. 9 8 23

IDEAL OFFICE ! 1100 sq. feet. Complete office bldg. 2861 Madison Ave. Newly remodeled. 5 rooms. Large parking lot. Immediate possession. Ideal for realtor, doctor or attorney. Phone 931-4955. 9 8 19

1100 SQ. FT. RETAIL STORE, two private offices also available Crossroads Shopping Center. Call 1-314-965-2000. 9 6 24tf

RETAIL STORE downtown Granite City, $350 month. Call 1-314-965-2000. 9 6 24tf

OFFICE SPACE available. Prime location. Cochrane Bldg. Cochrane-Wolf Agency, 1506 Johnson Road. Phone 876-1767. 9 6 14tf

OFFICE ROOMS: 2 to 6 office rooms for rent. $75 per month for 2 rooms, over looking civic park downtown. Call 876-0252. 9 5 6tf

OFFICE FOR RENT, Madison Ave. 300 sq. ft. in multi-office building. Call 931-2225 or write Box 295 Granite City. 9 8 19

Misc. for Rent 10

GARAGE: Very large and nice for storage or automobile, $16 month. 2410 W. 20th. Call 876-5242. 10 8 16

Trailers for Rent 11

2 BEDROOM, working man or working couple, no pets. Pontoon Beach area. Phone 931-0758. 11 11 24tf

MOBILE HOME PADS for rent: Lots approximately 40'x90', water and sewer furnished, trash pickup, natural gas and on the school bus line. Write Box 29, c-o Press-Record. 11 8 26

PARK LOT with full hookups for small trailer. Call 931-4141. 11 8 23

Houses Wanted 12

WANTED: House to rent, 2 or 3 bedrooms. Granite area. Call 876-4896 or 451-7560, ask for Ruth. 12 8 19

Cars for Sale 15

1973 CHALLENGER, 29,xxx miles, auto., all power, vinyl top, bucket seats. Call 876-2615. 15 8 16

1947 CHEVROLET 2½ ton dump. Runs good. Bed works perfect. Call 877-0660. 15 8 15

1972 VEGA HATCHBACK, air, stick, low mileage, $999. Call 876-1535 or 876-4324. 15 8 2tf

JUNK CARS TOWED. Highest prices paid. You call we haul. Call 931-3051. 15 11 11

FOR QUALITY PRE-OWNED CARS
Plus Money Saving Deals
✓CHECK
Bob's Auto Sales
1412 State 877-0086

1974 VAN ECONOLINE, sharp. Call 877-0133. 15 8 16

1971 HONDA 600 sedan, excellent condition, 40 MPG, $1200. Call 877-5229. 15 8 16

1974 OPEL MANTALUXIS, sacrifice, must sell, with extras, extra clean. Call 452-2364 after 6 p.m. 15 8 16

1975 PINTO, auto., air, 6000 miles; '75 Mustang, auto., power. Call 931-5812. 158 19

1973 CUTLASS 'S', 350, auto., power, air, 56,000 miles, $2750. Call 931-3230. 15 8 19

ANNOUNCING
The Appointment Of

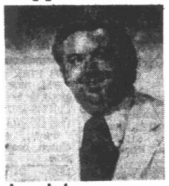

JAN J. LANGENSTEIN
to our sales staff

We Are Proud To Have Jan With Us At Ray Gremli, we are proud of our entire sales staff, and you'll see why when you come in and talk to one of our salesmen for a great deal on a new 1976 Chevrolet!

Ray Gremli — ALTON, ILL. — CHEVROLET
½ Mile East of Alby On The Beltline
Only 5 Minutes From Downtown Alton
462-1241

Mathews Chevrolet
Niedringhaus & Madison Ave. 451-7913

EVERY USED CAR BARGAIN-PRICED DURING OUR BICENTENNIAL CELEBRATION

90 DAY WARRANTY
All '73 Cars and Up With Less Than 50,000 Miles
All Other Models—Discounts on Parts-Labor

'75 VW Beetle	'73 Datsun Wgn.
'74 Blazer 4 Wh. Dr.	'72 Pinto
'74 Pinto	'72 Gold Duster
'74 Buick Wagon	'71 Olds 4-dr.
'74 Nova 4-dr.	'71 Chevelle 2-dr.
'74 Gremlin 'X'	'71 Mercury 2-dr.
'74 Maverick 6-cyl.	'71 Dodge Demon
'74 Ply. Sebring	'71 Fiat Sport
'74 Vega Hatchback	'71 Pontiac Lemans
'74 Vega GT	'71 Dodge Van
'73 Vega GT	'70 Ford LTD
'73 Chrysler 4-dr.	'70 Impala 2-dr.
'73 Impala 4-dr.	'70 Ford 4-dr.
'73 Plymouth 4-dr.	'70 Maverick
'73 Impala 4-dr.	'70 Nova 4-dr.
'72 Renault	'67 Ford Van
'72 Caprice 4-dr.	'65 Ford Wagon
'72 Ford 2-dr.	'64 Corvair
'72 Datsun	TRUCKS
'72 Impala 4-dr.	'74 Luv pickup
'72 Dodge 4-dr.	'72 Chev. Tractor C-50
'72 Vega GT	'71 Blazer 4-spd.
'72 Camaro	'72 Chev. Pick-up
'72 Capri	

100 NEW CARS AND TRUCKS TO CHOOSE FROM
SEE OUR INDOOR SHOWROOM!!!
HOME OF MR. GOODWRENCH
All Remaining **Indian Motorcycles Reduced!!**

For Quick and Efficient Service On Your Car or Truck
STOP IN AND SEE . . . **BILL WASSER** SERVICE MANAGER
"WE SERVICE ALL MAKES"
B. E. HOHLT, INC.
4837 MADISON AVE. GRANITE CITY, ILL.

Cars for Sale 15

GAS SAVER SPECIALS

1975 Maverick: 2 Dr. 6 cyl. auto power steering air. Was $3,195 **This Week $2,690.**
1975 Maverick IDO: Grabber, auto, power, air, 6 cyl., deluxe wheels, like new - Was $4,195 **This Week $3,640.**
1975 V.W. Rabbit: Inexpensive, dependable transportation. Was $3,195. **This Week $2,785.**
1974 Opel Manta: One owners two to choose from Was $2,795. **This Week $2,360.**
1974 Vega Wagon GT: Equip. lug rack, air, 4 speed one owner, air. Was $2,895. **This Week $2,470.**
1973 Datsun Coupe: Standard Equipment. Was $1,995. **This Week $1,380.**
1972 Vega Hatch: Green Met. GT Striping. Was $1,195. **This Week $875.**
1972 Vega Hatch: Silver Super Buy. Was $1,195. **This Week $680.**
1972 Toyota Celica: Fully Equipped. Sharp Car. Was $2,395. **This Week $1,860.**
1972 Datsun 510 Wagon: Lug Rack, perfect for back to school. Was $2,095. **This Week $1,630.**

THESE ARE JUST A SAMPLE OF THE SUPER BUYS AT SWEENEY CHRYSLER PLYMOUTH 465-0021. BOTH SIDES BROADWAY AT MAIN, ALTON, ILL Ask for Mr. Bramholl or Mr. Rosenberger.

1964 CHEV. one ton truck, dual wheels; 1953 Ford one ton truck, dual wheels. Call 876-3895. 15 8 16

1973 DODGE PICKUP, clean, low mileage. Call 877-1665. 15 8 16

1973 DATSUN 1200 coupe, A-C, radio, new radials, spare wheel with snow tires, nice car, real economy, $1500. 18 Lakeview Drive. Phone 931-3561. 15 8 16

1968 MUSTANG 2x2 Fastback, 289, standard shift, good condition, over $300 worth of extras included, $900 firm. Call 931-3817. 15 8 16

1965 CHEVY, good running, 6, auto., $375. Call 931-1664. 15 8 23

For the Sportsman and the Off the Road Enthusiastic!!!
Sweeney Chrysler Plymouth HAS

7 yes we said 7 — 1975 International Scouts, all 4 wd. V/8's, power steering and brakes, radio, various options to choose from, 4 speed, automatics, luggage racks, rear heavy duty bumpers, air, deluxe interiors & exteriors. Prices start as low as **$4,744.**
1975 Blazer K10 4 WD. Loaded this unit has it all — a steal at **$5,995.**
1974 Blazer K10 2 WD auto clean, perfect for that back to school car pool. Now offered at a bargain price **$3,595.**

SWEENEY CHRYSLER-PLYMOUTH
2625 E. Broadway
Alton, Ill.

1973 DATSUN STATION WAGON, power disc brakes, air, luggage rack, AM-FM, 4 door. Call 876-0649. 15 8 16

1969 FORD CUSTOM, power steering, power brakes, air. Call 931-0258 after 5. 15 8 16

1967 CHEVY CAPRICE, runs good. Call 877-2392. 15 8 19

SALE ON ALL DEMO'S
We also have over 80 pre-owned cars to choose from.
COLLINSVILLE VOLKSWAGEN & B M W
1832 VANDALIA
COLLINSVILLE 345-5500

1972 FORD GALAXIE 500, 4 door, air and power, $900. 4520 Nameoki Rd. Call 931-4073. 15 8 16

1970 OPEL GT, white, auto., $1550. Call 451-4738. 15 8 16

1968 MERCURY STATION WAGON, runs good, $300. Call 466-7315. 15 8 16

1969 CHEV. IMPALA 4 door, power brakes and steering, air, good mechanical condition, clean, $600. Call 797-0357. 15 8 16

Clean Used Cars At Reasonable Prices
TAD'S
Friendly Auto Sales
811 MADISON AVE.

1966 CHEV, clean, like new. 2029 4th St., Madison. 15 8 16

1973 PONTIAC, 4 door hardtop, power brakes, steering, air, vinyl top, new steel belted radial tires, new battery, muffler, tail pipes, low mileage, 4300, excellent condition. Phone 344-7683 or 1-656-0684. 15 8 16

1971 MONTE CARLO, 1970 Ranger XLT. Call 931-3938. 15 8 16

1970 PLYMOUTH SATELLITE, 2 door hardtop, V-8, auto. trans., power steering, air, vinyl top, yellow bottom, black top, nice car, priced to sell. 2536 Washington, upstairs apt. Call 877-4712. 15 8 19

1969 CHEVY ¾ ton four wheel drive truck, 4 speed, 350 engine. Call 876-6130. 15 8 16

1976 DATSUN PICKUP, long wheel base, still under warranty, take over payments. Call 931-3161. 15 8 16

1940 CHEVROLET, good condition, $700. 2425 Roney Dr. Phone 797-0858. 15 8 16

1967 CHEVELLE MALIBU, 427 c.i., hi-perf., ¾ cam, Edelbrock intake, 850 c.f.m. Holley, M-22 Muncie 4 speed, Hurst. Price $350. Call 931-5457. 15 8 16

SWEENEY CHRYSLER-PLYMOUTH
2625 E. Broadway
Alton, Ill.
465-0021
Special Pricing Program Honoring "American Buyers Club" And American Consumers Service Members.
$100 over factory invoice on ordered cars only. All 1977 models except Arrows. Public inquiries invited.
For Further Details Call Mr. Whitehead at 465-0021

1974 FIAT 124 SPYDER, AM-FM, new radials, excellent, $3700 or best offer, must sell. Call 345-6307. 15 8 16

1965 CORVAIR CORSA, rebuilt trans., carburetors, new clutch, brakes, $395. Call 876-1910. 15 8 16

1970 CHEVY STATION WAGON, Kingswood, new tires, $950. Call 931-3590. 15 8 19

1974 PINTO 2 door sedan, 4 speed. Call after 5:30, 876-0038. 15 8 19

We Pay Cash for GOOD CLEAN CARS
Any Make or Model
LaRUE'S AUTO SALES
2261 Madison Ave., 877-6304

1972 IMPALA, power steering, brakes, air, runs A-1, $1350. Call 876-8162. 15 8 16

1969 FORD, power steering, brakes, air, runs good, $595. Call 876-8162. 15 8 16

1968 FORD TORINO GT, power steering. Call 931-3589. 15 8 19

1972 DODGE PICKUP. 3724 Ruth Drive. 15 8 19

1968 OLDSMOBILE, 4 door, power, air, clean, runs good. Call 877-5515 after 6 p.m. 15 8 19

1972 ORANGE SUPER BEETLE. Call 876-4339. 15 8 23

Trucks, Pickup and larger Boats, Trailers, New Batteries
STONE MOTORS
½ MILE SOUTH OF MADISON
452-0310

1964 DODGE, 6, auto., air conditioned, almost new tires, economical and runs very good, $200. Call 797-0892. 15 8 16

1970 DODGE 9 passenger station wagon. Call 877-3541 after 6. 15 8 16

1971 OPEL STATION WAGON, excellent condition, new tires, very clean. Call 876-3490. 15 8 19

1975 VW DASHER 2 door, stick, air, 24,000 miles, $3200. Call 931-3931. 15 8 19

1968 RIVIERA BUCK: 1970 Fairlane Ford. Will take trade in. 2612 Center St. Call 876-2909. 15 8 19

PROTECT YOUR CB with car alarm, $78 installed. Guaranteed one year. J & J Alarm Co. now serving Grainte City. Call 452-5390. After 6, 931-3622 or 876-3161. 15 8 19

1966 CHEVY WAGON. Call 876-4367. 15 8 19

1968 BUICK, $300. 2555 Washington. 15 8 19

1970 OPEL WAGON, air and has good tires. Call 797-0896. 15 8 23

1972 JAVELIN SST 360, power, air, new tires, spoiler, side pipes, one owner, excellent condition, sharp, $1895. Must see. Call 931-3555. 4070 Central Lane. 15 8 23

For
YEAR 'ROUND GIFT IDEAS
and many other "For Sale" classifications
GRANITE CITY PRESS-RECORD

WE BUY CARS FOR CASH
GRANITE CITY DODGE
1911 Madison Ave. — Phone 876-3564
See JACK

Misc. for Sale 17

TED BERGER
(former manager of Schermer Hardware)

TED SAYS:
You have never had it so easy to clean carpets as you will find out if you try out the new RINSE-N-VAC STEAM CLEANING.
RENT OUR RINSE N VAC— the new compact carpet cleaning machine that lifts dirt, grime and residues out of carpets . . . and does the job professional cleaners charge up to a hundred dollars for. We'll supply you with all the quality cleaning products you will need. We'll help with easy operating instructions.

Rent for only $12^00 a day
$15 FOR WEEKENDS
TED'S HARDWARE
1918 Delmar Granite City
Phone 451-9100

TYPEWRITER and adding machine rentals. Late models, manual and electric, three months rent applies to purchase. Student discount. Triangle Typewriter and Supplies, 1914 State, 877-1912. 17 1 9tf

TOP SOIL, rock, slag, manure. Delivered. Call 931-1110 or 931-0341. 17 104

BURGLAR ALARMS
HOME ALARM SYSTEM
$175 Installation
$9.00 a Month
COMMERCIAL ALARM SYSTEM
$150 Installation
$9.00 a Month
We Service Faulty Alarms
J&J ALARM CO.
Phone 452-5390
876-3161 After 6 P.M. 931-6322

DRY ICE for camping & traveling. Order one week in advance. Baskin-Robbins, 877-6317. 17 6 10tf

CORDAVOX— It's here! The new model No. 210. Will play through any amplifier, $1,695. Fornaszewski. 17 4 22tf

VIOLIN & MANDOLIN lessons now available. Bluegrass style. Fornaszewski Music Store, 3009 Nameoki. Call 877-3475 or 451-6515. Rentals available! 17 4 22tf

SEARS
Kenmore Washer and Dryer Parts
Also parts for other makes including electric and gas ranges, refrigerators, air conditioners, electric water heater. Bring in old part and model. We service most brands including ranges.
SUPREME APPLIANCE
2109 Johnson Road
452-5315 and 877-5559

FURNITURE: New or used. Before you buy, give Perdue a try. Perdue Furniture Co., 910 Madison Ave. Call 452-7197 or 877-9385. 17 3 10tf

BANJO LESSONS: Sign up now at Fornaszewski Music Store, 3009 Nameoki. Call 877-3475 or 451-6515. Rentals available. 17 2 10tf

JUNK CARS
WE BUY and TOW
TOP CASH PAID
DAY or NIGHT
T. J. TOWING
876-3161
931-6030

DECORATED CAKES for birthdays and all occasions. All sizes. Holly Hobby, Winnie, Etc., $4.50 to $9.95. Your choice cake and 31 flavors of ice cream. Baskin Robbins, call 877-6317. 17 7 1tf

LAUNDRY DETERGENT, 50 lbs., $10 delivered. Call 451-9504. 17 8 30

WEEKLY license service, auto, trucks, cycles, trailers, titles, out of state titles & sales tax. Wilson Agency, 2507 Grand, 877-1192. 17 12 30

RENTALS
Typewriters, Adding Machines, Calculators, Electric and Manual
Business or Home Use
GRAHAM'S BUSINESS PRODUCTS, Inc.
3220 NAMEOKI ROAD
452-1199 and 877-1015

CLARINET LESSONS: Sign up now at Fornaszewski Music Sote, 3009 Nameoki. Call 877-3475 or 451-6515. Rentals available. 17 3 26tf

MOTOR OILS: Philips Trop-Artic, 66, Havoline, Quaker State, Penzoil, Shell X-100, Permalube, Mobiloil, Golden Shell all at discount prices. Type A ATF. Earl's Discount Store, 19th and Clevelan-d. 17 7 30tf

PIANO AND organ lessons: We can teach you to play. Call Fornaszewski Music Store, 3009 Nameoki Road. Phone 877-3475 or 451-6515. Rentals available. 17 2 15tf

GUITAR LESSONS: Learn to play guitar. Sign up now for lessons at Fornaszewski Music Store, 3009 Nameoki Road. Phone 877-3475 or 451-6515. Rentals available. 17 2 15tf

RAY'S AIR CONDITIONING & Refrigeration Service
☆ Low Rates - Fast Service
Reconditioned Air Conditioners & Refrigerators For Sale
Will Buy Ones That Don't Work
Phone 876-3716
1322 Meridian Granite City

FOAM PADDING: New low prices, 1"-2"-4" thick, asst. sizes. Earl's Discount Store, 19th and Cleveland. 17 7 12tf

STOP BURGLARS: Install do it yourself burglar alarm kits for home, auto, industry. Call AAA Alarm, 877-4650. 17 4 12tf

DRUM LESSONS: Call John Fornaszewski. For more information call Fornaszewski Music Store, 3009 Nameoki Road. Phone 877-3475 or 451-6515. 17 2 15tf

RESALE SHOP FOR LADIES & CHILDRENS APPAREL
NEAT REPEATS
2901 Iowa
TUES. thru SAT.
HOURS: 10 a.m. - 4 p.m.

SEWING MACHINE SALES: Service, rentals. New Brothers, Westerns, Dial-N-Sew, Dressmakers. Used electrics, treadles, powers. Trade, terms, motors, cabinets, attachments, parts, vacuum cleaners. Closed Sundays and Mondays. John and Marie Montgomery, 2612 East 25th. 17 9 30

Potatoes 20 lbs. $1^50
AND OTHER PRODUCE
2817 ROOSEVELT
WEST GRANITE
876-7877

REDECORATING SALE: Mediterranean dining table with leaf and six high cane-back chairs, matching buffet, $450; Childcraft set, $50; bookcase, $15. Call 877-5510. 17 7 12tf

FOR SALE or lease: Washers and dryers, reconditioned and guaranteed. Call 452-5523. 17 8 20

BEAUTIFULLY DECORATED CAKES for weddings, anniversaries, showers. New shapes in party cakes: Fred Flintstone, Yogi, Scooby Doo, Holly Hobbie. Old favorites: Mickey, Donald, Winnie, Raggedy Ann. Many others. Call Wanda 876-5820. 17 8 16

D & E USED FURNITURE: 1404 Madison Ave. Furniture, dishes, clothing, appliances and misc. We buy and sell. Some antiques. Call 877-0862. 17 8 16

KIRBY'S
NEW 1976 MODELS
HARPER-KIRBY CO.
876-7253

NOW TAKING ORDERS on fresh frozen fruits, Edwardsville Frozen Foods is again happy to list its stock of fruits for the 1976 season. Available now—strawberries, rhubarb, pineapple and sweetened pie cherries. For August delivery we will have blackberries, Boysenberries, black and red raspberries, blueberries, dark (Bing) cherries, apples, peaches, apricots and mixed fruit. All fruits available not sweetened except apricots. Price lists available on request. Call or write Edwardsville Frozen Foods, Inc., 246 N. Main, Edwardsville, Ill. 62025. Phone 618-656-2656. 17 8 16

FEDDERS CENTRAL AIR
931-2222
Central Systems, Inc.

ORGANS—SPARTA. New, used pianos. August clearance sale (before price increase). Spinets, consoles, studios—values to $1695 now $653, $695, $795 to $1195. Used spinets $445, $545, $595. Rental $3 week. KimBall home organs $1295 value now $895. Local service. Open Sundays. Bierman's Warehouse Sale, 316 College, Sparta. Call 1-443-2982. 17 8 23

PIANOS
PRICES SLASHED 1/3
CALL 877-4650

COLOR TV, refrigerator, gas range, dinette set, stereo, metal base cabinet, metal wardrobe, metal china cabinet, other metal cabinets, wringer washer, rollaway bed, wood dinette set, humidifier, portable 8 track, bar and stools, porch glider and two chairs, king size bed, twin beds, filing cabinet with safe, liquor cabinet, dresser, bunk beds, mirrors, cedar chest, hideabed, 10-ft. cab over camper, dishwasher, electric range, baby bed, lamp shades, childs desk and chair, Wurlitzer organ $450, also small organs, odd chairs, portable color TV, trash compactor, lamps, air conditioners, king size bedroom sets, desk, two wicker chairs, toddler swing, stack type washer and dryer, bicycles, highchair, portable electric dryer, nite stands, carpets, black and white portable TV, dining room set, office chairs, valet, portable baby carriers, portable washer, beds, upright freezer, coffee and end tables, cellarette, bedroom set, drop leaf table and two chairs and buffet, washer and dryer, inlaid leather center table chairs, speaker, CB radio, other items. 1335 Edwardsville Rd. Call 452-7153. 17 9 2

VOICE, PIANO, organ lessons in your home. Call 876-6082. 17 9 30

O'DELL IRON And METAL
100 State St., Madison
876-6680

TAVERN EQUIPMENT, back bar, front bar, draft beer box, bottle or can dry box, stainless steel 3 hole sink, ice maker. Call 876-3895. 17 8 16

ASSORTED BOYS CLOTHING, 3-7 slim, long dresses 8, 10, 14, assorted junior clothing 7-8, mens suit coats, all weather coat-40, mens suit-38. Call 877-1614 after 6. 17 8 16

AIR CONDITIONERS, 10,000 BTU and 8000 BTU, both 110 volt, good condition. Call 876-3895. 17 8 16

1974 HONDA MT 125, excellent condition, 700 miles, $475. Call 877-4252. 17 8 16

CHAIN LINK FENCE: Do it yourself, save 1-3, 42" high 11½ gauge wire, line run $1.19 per ft., end and corner post with fittings extra, walk gates $20, 10' double drive gate $45, heavy galvanized material. Complete line chain link fence. Other sizes available. Bring ypur plans for estimate. Gas digger and fence stretcher, small rental fee. 4 hook steel clothes line post $20 pair. We deliver. Butch's Material Co., 1331 Iowa St. Ca;; 877-1600. 17 8 30

SHRYBBERY GRAVEL, rock, sand, cement, pre-mix material in sacks at yard or delivered by the ton. White driveway chat. Concrete portable steps, 4 hook steel clothes line post. Butch's Material Co., 1331 Iowa St. Call 877-1600. 17 8 30

HOST Cleans Your Carpet Without Water
Feder & Huber Furniture
Niedringhaus & Delmar Ave.

GRAPEFRUIT PILL with Diadax plan more convenient than grapefruits. Eat satisfying meals and lose weight. Hub Drug. 17 8 16

DOG OBEDIENCE CLASSES start Aug. 23. Contact Mrs. Lee Rogers, phone 1-656-0418, Edwardsville. 17 8 26

TIRED OF those Dime Store prints? Looking to buy some original modern art work? Call 876-6020. 17 8 19

PAINT: Compare our prices on highest quality paints. Walter Prince Paints, 3714 Pontoon Rd. Call 797-6879. 17 9 6

TRAVEL TRAILER, 14', extra clean, $1000. Call 877-3663. 17 8 19

SEARS 12 h.p. lawn tractor, $650. Call 931-2966. 17 8 9

GELDING, five years old, good with kids. Call 931-0834. 17 8 12

17' TANDEM TRAILER with electric brakes, $750; John Deere tractor, plow-grader blade, three point hook up, $1100; CB tower, 40', $125. Phone 877-2368. 17 8 16

TWO METAL 7' shelves. Call 451-5741. 17 8 16

1971 HONDA 350 CB, excellent condition, 34xx adult miles, luggage rack, back rest, windshield, higway bar, etc. Call 931-4916. 17 8 19

HEAVY GAUGE 14' Jon boat. 5208 Lakeview Drive. $100. 17 8 16

4 USED RADIALS GR-70x15, $50. Call 931-3714. 17 8 16

16' ARROW GLASS with 60 h.p. Gale motor and trailer, also '67 Chrysler Newport, 55,000 miles, air. 1716 5th, Madison. 17 8 16

FREE: For good home, beautiful and affectionate kittens, male and female, housebroken to litter box. 1724 Spruce Street. 178 16

1975 KAWASAKI 400, make offer. Call 931-1664. 17 8 16

STACK TYPE WASHER and dryer, avacado; eye level gas range, coppertone; bedroom suite, complete. 2001 Richmond. Phone 877-4763. 17 8 16

STORAGE TRAILERS, 28 to 40 ft., $200 and up. Call 876-1900 between 4 and 5 p.m. 17 9 6

SWIMMING POOL, needs liner, $25, f deep, 5 wide. Call 931-1664. 17 8 16

OIL FURNACE, 80,000, with controls and 275 gal. tank, $40. Call 876-0878. 17 8 16

CAMPER SHELL 30", insulated for 8' pickup bed, 5 gal. cans patio red paint for concrete, block, brick, bargain. Call 876-3895. 17 8 16

CHAIN LINK FENCING, double dipped galvanized material, expert erection. Free estimates, reasonable prices. Call 877-4156 or 876-3670. 17 10 4

SALE OR TRADE: 16' Richline, 30 h.p. motor, trailer. Call 931-6457. 17 8 16

18,500 BTU COLDSPOT air conditioner, $175. Call 931-3506. 17 8 16

1973 SL 125 HONDA, excellent condition, less than 3000 miles, $400 or make offer. Call 451-9864. 17 8 16

CHINA CABINET, $60; four swivel chairs, smoke grey, $20 each. Call 797-6972. 17 8 16

1975 HONDA 500 twin. Call 877-6493. 17 8 16

IRISH SETTER, 7 months. male, has all shots. Call 876-3252. 17 8 16

15½ FT. GLASTRON, 1972, 80 h.p. Mercury, Trailer Craft trailer, $2000. Call 877-4006. 17 8 16

CONTROL HUNGER and loose weight with New Shape Diet Plan at Downtown Drug. 17 8 30

PANELING, small sheets, 24"x32", ideal for paneling trucks and small rooms, five sheets for $1; rings, set consists of man and womans wedding bands and engagement ring with diamond, $600 set $100 or best offer. Call 452-4710. 17 8 16

BEAUTY SHOP EQUIPMENT: Hair dryer, hydraulic chair, wet sanitizer, dry sanitizer, dressing table, large mirror. Call 931-5652. 17 8 16

ADMIRAL REFRIGERATOR, 30"x58", avocado, like new, apt. size electric stove. Call 931-5265. 17 8 16

GUNS, revolvers, rifles and shotguns. Call 876-2617. Hiway 162 by lake. 17 8 16

DOLLY, two wheelbarrows, wheelchair, motors, marble slabs, wash tub, extension cord. Call 876-0517. 2708 Nameoki Road. 17 8 16

CENTRAL AIR compressor units, need work, two 30,000 BTU, one 36,000 BTU. Call 876-8895 after 5:30 p.m. 17 8 16

HEATHKIT HW16 TRANSCEIVER, key, crystals, Mosley TR33 Jr. beam antenna, AR-22R rotor and control box, all like new. Call 876-8895 after 5:30 p.m. 17 8 16

VACUUM CLEANRER and rug shampooer, with attachments. Call 877-0657. 17 8 16

85,000 BTU INLAND FURNACE and duct work, good condition, $65. Call 876-3234. 17 8 16

HONDA MOTORCYCLE with side car, only 2000 miles, 60 mpg, Triumph 4 door, 45 mpg. 1418 6th St. 17 8 16

1971 HONDA 175, runs good, $250. Call 876-0995 after 3 p.m. 17 8 16

TAPPAN ELECTRIC RANGE, coppertone, good condition, $65; porch swing, $12. Call 876-8647. 17 8 16

1966 HONDA 160. Call 877-5254. 17 8 16

AUGUST 16 THRU 19, 10 a.m. to 4 p.m. only. Greenware sale, one-third off. Also some other supplies, 20 per cent off. Bring own boxes and paper. Copper's Ceramics, 931 St. Thomas Rd. Call 931-1563. 17 8 16

KITTENS: Free to good home, six weeks old. Call 877-6907. 17 8 16

16' FIBERGLASS low profile boat, 125 h.p. Mercury, trailer; 22 high standard, 9 shot, double action revolver; 24" complete black lite; complete 7Up Bicentennial can collection; Rollei 35mm camera. All in great condition. Call 931-4408. 17 8 16

INTERNATIONAL CUB FARMALL with rotary mower, $1650, A-1 condition. Call 931-2966. 17 8 19

JUNK CARS BOUGHT. We pay highest prices and sell used parts. Call 876-2617 or 876-5467. 17 8 16

1976 KAWASAKI 250, 3 cyl. street bike. Call 877-4328. 17 8 12

1973 HONDA, good shape, good running condition, $300. Call 344-8326. 17 8 16

LARGE SPACE HEATER, gas, name brand, antique oak dresser, pair nice lamps, four matched oak kitchen chairs, large lovely mirror. Call 877-5892. 17 8 16

SEARS 17" PORTABLE TV, black and white, good condition, $60. Call 876-6260. 17 8 16

4 GOODYEAR WIDE TRACK D-70-14 tires, like new, $100. Call 931-3486. 17 8 16

OFFICE FURNITURE: Desk, chair, file cabinet, misc. Call 876-3606. 17 8 16

1972 HONDA 350 CB, $300; 3 speed Chevy trans. and Hurst linkage, $35. Call 931-1133. 17 8 16

AKC DOBERMAN PUPS, $100. Call 931-0327. 17 8 16

CB RADIO BASE or mobile unit, whip antenna included. Call 876-3983. 17 8 16

6' GRADER BLADE, plow and disc. 2823 Emzee. 17 8 16

ROTH FULL SIZE violin, $150. Call 931-3359. 17 8 16

1 USED JOHNSON 123A mobile radio, two new tube 23 channel CB radios. Call 876-5437. 17 8 19

1974 HONDA 550, 4 cyl., good condition, needs rear tire, $900. Call 931-6689 anytime. 17 8 19

BOOKS FOR SALE or trade. Gothics, hardbacks and more. From 9 to 5, Aug. 16 to 20. 1914 Rhodes. 17 8 19

10 GAL. AQUARIUM and all the accessories, $45. Call 877-2948. 17 8 19

CEMETERY GRAVES: Choice location, Sunset Hill Cemetery. Terms and no interest. Call 876-4919. 17 8 19

1970 BRIDGESTONE 175cc, 4000 miles, $125. Call 931-9983, 7-9 p.m. 17 8 19

NORGE WASHER and gas dryer, $125. 2405 Rock Rd. Call 876-7060. 17 8 19

FOR SALE: Slim gym, chain hoist, wheelbarrow, push-mower, all in good condition. 2625 Grand Ave. 17 8 19

SEARS DOUBLE OVEN gas stove, like new. 2425 Roney Drive. Phone 797-0858. 17 8 19

SEARS AVOCADO gas stove. Call 876-4339. 17 8 23

LAWNMOWER, electric wheelchair, guitar and a bass, air conditioner, Sony TV, VW camper, antique lamp and coffee table. 2135 Lincoln. Call 452-4190. 17 8 16

TWIN MATTRESS, gas stove, antique dishware, misc. Call 451-1650. 17 8 16

CHIHUAHUA PUPPIES, AKC. Call 451-5711. 17 8 16

FREE PUPPIES: Call 931-5826 after 4:30 p.m. 17 8 16

CARPET, 12x14½, beige with pad. Reasonable. Call 876-6475. 17 8 16

APT. SIZE electric stove, avacado, like new. Call 877-2572. 17 8 19

UNDERPINNING FOR 12x52 housetrailer, 29" high, complete with bottom rail and top plate, used, $40. Call 931-6437 after 4:30. 17 8 19

FREE BI-CENTENNIAL KITTENS born 4th of July, litter box trained and well taken care of. Available for good home. Call 797-0892. 17 8 19

PROTECT YOUR CB with car alarm, $78 installed. Guarantted one year. J & J Alarm Co. now serving Granite City. Call 452-5390. After 6 931-3622 or 876-3161. 17 8 19

REFRIGERATOR-FREEZER, double door, excellent condition. Call 877-1844. 17 8 19

BOW-HOYT pro metalist hunter and accessories, $85; water well pump, electric, $135. Call 877-0838 after 5. 17 8 19

CAMPER SHELL with two beds, $100. Call 876-5754. 17 8 19

1969 BSA FULL CHOPPED, $2200 invested, asking $850. See to appreciate. Call 876-6129. 1218 Iowa, Madison. Saturday only. 17 8 19

1974 YAMAHA 125 MX; 1971 Suzuki TM 400. Both excellent condition. Call 876-5622. 17 8 19

WOMANS WEDDING RING SET, white gold, size 5½, worn only one month. Reasonable. Call 877-5312. 17 8 19

OVERHEAD PROJECTOR, 3M-088 with case, good condition. Call 931-5777. 17 8 19

AKC REGISTERED Irish Setter, full grown. Call 931-3928. 17 8 19

KITTEN: Free to good home, five month old male, best outdoors. Call 877-8463. 17 8 19

KAWASAKI KZ 900, 1976, like new, low mileage, RC header, $2195. Call 876-7867 or 876-3111. 17 8 19

CONCORD GRAPES, foot of Sunset Hill; also tomatoes. Joe Combs. 17 8 23

OBEDIENCE TRAINING, also conformation classes forming now. Les Phuse, obedience instructor. Call 259-1012 or 656-0401. 17 8 23

STAG OR Falstaff beer, $5.99 case; weiners, 10 lb. box, $6.90; beef patties, 10 lb. box, $8.90; Ten-High 86 proof, $3.50 pint. Pete's Market, call 876-7453. 17 8 23

1 LARGE FEMALE tabby kitten free. See Nancy Moore, 2334 Cleveland. 17 8 16

GIRLS HOLLY HOBBY twin bedspread, sham, curtains and valance, near new, $20 complete. Call 931-5122. 17 8 16

1973 FRIGIDAIRE air conditioner, 11,500 BTU, 110 volt, $125 cash. Call 876-4973. 17 8 16

3 BAR STOOLS. Call 931-2052. 17 816

WHITE 3 PC. bedroom set, $75. Call 931-5416. 17 8 16

POOL, 10' diameter, 24" deep, cost $54, sell for $30. Call 876-8534. 17 8 16

30 GAL. GAS water heater, $20. Call 931-1456. 17 8 16

PIONEER STEREO RECEIVER SX1000; two Pioneer CS77 speakers; Girrard turntable 8 track tape player; Pioneer reverb amplifier; Realistic turntable, 45 8-track tapes, $650. Call 931-1456. 17 8 16

1972 YAMAHA DT 250, set up for dirt, with 3-rail tilt trailer, factory made, $625. Call 931-1456. 17 8 16

SELF CONTAINED CAMPER, 16', electric brakes, gas refrigerator, toilet, water heater, $900. Call 931-1456. 17 8 16

ATTENTION: Will haul off old central and window air conditioners free. Tuesdays and Wednesdays. Phone 931-0448. 17 8 16

COUCH, end tables, porch swing, trailer hitch, misc. 2112 Elm, Glenview, after 5. 17 8 16

THIS SPOT, that spot, traffic paths too, removed with Blue Lustre carpet shampoo. Reese Drug. 17 8 16

HORSES AND ponies for sale; refrigerator, $40. Call 876-0515. 17 8 16

AIR CONDITIONER, 18,000 BTU, 220v, like new, $125. Call 931-3850. 17 8 16

1973 HONDA 350, price $400. Call after 5:30, 931-6527. 17 8 16

95' CYCLONE FENCE WIRE, good condition. Call 931-4050. 17 8 16

DOUBLE WIDE WARDROBE, used one month, paid $80, sell for $40. Call 931-3850. 17 8 16

YOU SAVED and slaved for wall to wall carpet. Keep it new with Blue Lustre. Rent electric shampooer $2. Lombardi Paint Co., 23rd and State. 17 8 16

FREE: Cute house trained kittens, want good home. Call 931-3084. 17 8 19

Rummage Sale 17A

BACKYARD SALE: 1743 Olive St., Lincoln Place. Tuesday and Wednesday only. Clean, no junk. Hideabed sofa, overstuffed chair, bunk beds, antique chest, tables, cabinets, breakfast bar, stools, color antenna, dishes, drapes, coppertone sink, countertop, backboard goal, bicycles, good toys, clean quality clothing, sizes to extra large. 17A 8 16

YARD SALE: Tuesday and Wednesday, 9 to 3. 2826 E. 25th. No early or late sales. 17A 8 16

GARAGE SALE: 4 family. Aug. 18, 19, 20, 9 to 6. Camera, clothes, misc. 3 Roxbury Ct., Lexington Subdivision, off Maryville and Terminal. 17A 8 16

GIANT RUMMAGE SALE: Aug. 16-17-18. Monday, Tuesday, Wednesday. Selling out—one you cannot afford to miss. Fantastic bargains. Notice to you antique dealers: Carnival glass (original), also old coins. 2607 West 22nd. 17A 8 16

BASEMENT SALE: 2519 - Hodge. Camera, childs table and chair, games, table lamp, womens clothes, clock radio, HO train on table, many accessories and lots more. Aug. 17-18-19, time 9 a.m. to 7 p.m. 17A 8 16

YARD SALE: All size clothing, lots of misc., very reasonable. Proceeds will be used to buy equipment for handicap children pre-school. Everyone welcome. 3033 Circle Drive. Tuesday and Wednesday. 17A 8 16

RUMMAGE SALE: Tuesday and Wednesday, 17-18, from 9 a.m. to 5 p.m. Misc., some furniture. 2405 Glen Place. 17A 8 16

RUMMAGE SALE: 2619 Missorui Ave. Bedspread, curtains, linens, dishes, toys, clothing, chairs, bicycle, buffer. Tuesday all day. 17A 8 16

GARAGE SALE: Tuesday, Wednesday and Thursday. 2907 Roosevelt. 17A 8 16

2308 BRYAN: Monday and Tuesday. Tools, riding mower, banjo, clothes and misc. 17A 8 16

RUMMAGE SALE: 1425 Norwood. 9 to 4 Tuesday. 17A 8 16

GARAGE SALE: 2625 Adams. Aug. 17 and 18, 9-4. 17A 8 16

RUMMAGE SALE: Tuesday and Wednesday. 2162 State. Collectors items, depression glass, dolls, no clothes, no toys. 17A 8 16

RUMMAGE SALE: Moving clearance sale, dishes, furniture, trunk, clothes, 10 and 25c, toys, shoes 10c. Tuesday, Wednesday. 1934 Grand Ave. 17A 8 16

Rummage Sale 17A

GARAGE SALE: 2916 Grand Ave. Tuesday and Wednesday. 9 to 4. 17A 8 16

GARAGE SALE: 52 Briarhaven. Tuesday, Wednesday, Thursday. Clothing and a little of everything. 17A 8 16

TOYS, tape recorder, typewriter, patio lights, clothing, depression glass, vacuum cleaners and a lot more. Friday, Aug. 20, 8 to 12. Saturday, Aug. 21, 9 to 4. 15 Meadowlark off Stratford Lane. 17A 8 19

CARPORT SALE: 4 families. Thursday and Friday, Aug. 19-20, 8 a.m.-7 p.m. Lots of childrens clothing and other misc. items. 2104 Waterman. 17A 8 19

BY CHURCH WOMEN UNITED: Friday, Aug. 20, 8:30. Good clothing and misc. Concrodia Lutheran Church Parish Hall, 23rd and Grand. 17A 8 19

GARAGE SALE: 4 families. Childrens clothes, infants thru teens, household goods and misc. Friday, Aug. 20, 8-5; Saturday, Aug. 21, 8 to noon. 3201 Bluebird. 17A 8 19

RUMMAGE SALE: 4921 Redwood Lane. Thursday and Friday, Aug. 19-20, 9 a.m. to? Drum set, accordion, water bed, clothes and other misc. items. Call 797-0843. 17A 8 19

YARD SALE: 1228 Edwardsville Rd. Tuesday, Wednesday, Thursday. 17A 8 16

LARGE RUMMAGE SALE: Monday thru Saturday, Aug. 16-21, 9:30 til 6. 1609 Kennedy Dr., Madison. Living room set, desk, clothing, large size and small; swimming pool with pump, storm windows, doors, jewelry, dishes, knick knacks, bikes. Anything you need and more. Not responsible for accidents. 17A 8 16

YARD SALE: Good childrens and adult clothes, new Midland CB, drapes, dishes, macame hanging pot holders, toys, old library table, dishwasher, other furniture and misc. Tuesday 9 to 3 only. No pre sales. In case of rain sale Wednesday. 3242 Kilarney. 17A 8 16

RUMMAGE SALE: Tuesday and Wednesday, 9 a.m. to 4 p.m. Baby bed, crochet items, etc. 2864 Madison Ave. 17A 8 16

2255 LEE AVE: Yard sale. Tuesday, Wednesday, Thursday, 9 to 3. Lots of girls clothing, womens, and wall decorations, very reasonable. 17A 8 16

GARAGE SALE: 1516 Clark, behind Jack in the Box. Thursday, Friday, Saturday, 9 til 6. Babies, childrens, mens and womens clothes and lots of misc. 17A 8 19

FIVE FAMILIES: 5 gal. stainless steel water jug, braided rug, misc. clothes, and little girls clothes, size 10 to 14. Take 203 north to Midwest Motel to 852 Thorngate. 9 to 5 Monday, Aug. 16 thru Friday, Aug. 21. 17A 8 19

Misc. Wanted 19

WANTED: JUNK CARS AND TRUCKS
We Pay As Much As $50.00
271-0274

WANTED: Used furniture. Any amount. Steinberg Furniture Exchange, 1824 State St. Call 877-5882 19 1 3tf

ANTIQUES WANTED: Furniture, glassware, clocks, tobacco cans, anything old. Call 876-0720. 19 10 28

BUYING SILVER COINS: 1964 and before. Call 931-6564. 19 9 2

CLEAN USED furniture and appliances. Call 452-7153. 19 9 2

WE'LL BUY reuseable items and appliances. Call 877-7513. 19 8 23

WANTED: Westinghouse color TV. Call 876-2253. 19 8 19

RIDE WANTED: To McDonald Douglas Bldg. 101, 4 p.m. to 12 shift. Call 876-6342. 19 8 19

BUY, SELL or TRADE: U.S. stamps. Call 876-6342. 19 8 19

HIGHEST PRICES PAID for junk cars. 24 hour towing. Call 877-5926. 19 8 26

WANTED: Musical or entertainment groups to put on free shows at St. Louis Shopping Center. Fee if any must be low. Call J. C. Cochrane, 876-1767. 19 8 16

Business Opp. 21

APARTMENTS: To-be-built, for investors, for shelter and income. One unit or? Management available. The Cottonwood Companies, Edwardsville Rt. 159 South. Call 288-5777. 21 8 30

Help Wanted 22

ATTRACTIVE GIRLS to work at Lounge. Come by for interview between 4:00 and 8:00 p.m. Monday thru Friday. OK Corral Lounge, behind McDonalds, Granite City. Will train. 22 8 12

MAN OR WOMAN to make outside survey for heating and air conditioning contractor, $7500 to $10,000 per year potential, fringe benefits, steady work. Send complete resume in 1st letter to Box 35, c-o Press-Record. 22 8 16

PART TIME BARTENDER. Apply in person, Hook's, 25th and Madison Ave. 22 8 16

COMBINATION COOK and waitress, part time. Apply in person. Hook's, 25th and Madison Ave. 22 8 16

RECEPTIONIST WITH accounts payroll expereience, typing and general office work, experienced only. Call 314-231-9700. 22 8 23

Partner Wanted
State Farm, an equal opportunity employer, seeks to add new partner. Position: State Farm agent. Financial assistance, classroom and on-the-job training, professional guidance and national advertising support provided. No ceiling on potential earnings. Once established, agent becomes an independent contractor and sets his own working hours.
College Degree Required
DEAN TRAW
288-5366
STATE FARM INSURANCE COMPANIES Home Offices: Bloomington, Illinois

SALESPERSON: Experienced selling shoes. Part of full time. Apply Daniel's Shoes, 1333 19th St. 22 8 19

BABYSITTER FOR three school age children to get them off to school and be there when they return. Own transportation necessary. Call 797-6914. 22 8 23

SALESPERSON OVER 21: Part time, must have neat appearance and car, earn $200 to $300 a week. No layoffs. Call Mr. Michaels 877-8037. 22 8 19

Newsboys or Girls
Neighborhood Routes
Apply
Granite City News
1830 (Rear) State St. or
Call 876-6050
Monday, Thursday or Saturday

EXPERIENCED BEAUTY OPERATOR wanted. Lion's Mane. Call for appointment, 877-6337. 22 8 16

RELIABLE PERSON in Arlington Heights area to care for 8 year old boy after school from 3 to 6. Call 931-4616. 22 8 16

FOR PERSONALIZED Shopping Service: Size 6 petite to 22 tall or earn $500 or more before Xmas showing Queen's Way to Fashions Catalog and-or Party Plan. Call 451-6547 or 344-2418, Collinsville. 22 8 30

MOTHERS
EARN EXTRA MONEY
SELL
PLAYHOUSE
TOYS and GIFTS
Earn Free Kit!
No Delivering or Collecting
876-8224

SMALL ORGANIZATION needs experienced bookkeeper-stenographer, excellent salary and benefits. Edwardsville area. Equal Opportunity Employer. Send resume to Box 34, c-o Granite City Press-Record. 22 8 16

PART TIME BAR maid. Neighborhood tavern. Phone 875-4576. 22 8 16

HELP WANTED: Woman to live in with elderly woman. Own room & board plus salary. Time off weekly. Call 876-2678. References. 22 8 26

EXPERIENCED BEAUTY OPERATOR WANTED: Paid vacations, full time preferably. Call 876-8803. 22 7 6tf

HELP WANTED: Combination cook and waitress for evening shift, day waitress. For information call 877-3748 between 6-8 p.m. only. 22 9 6

LADIES NEEDED this area to show-wear Sarah Coventry Jewelry. No investment. No delivery. Phone 876-4929. 22 8 30

2 PEOPLE TO work in small family business. Must be neat and have car. Call 876-7438 for interview. 22 3 29tf

FOTOMAT
NOW HIRING
Apply at Photo Mat
3030 Madison Ave., G.C.

BABYSITTER WANTED: Monday thru Friday, 10 to 5. In my home. References. Own transportation. Call 876-9787 or 451-4845. 22 8 19

JANITOR ROUTE CLEANING: Granite City, Fairview Heights, Belleville. 11 p.m. to 7 a.m. $2.55 hour plus mileage. Full time, Sunday thru Thursday. Part time Friday and Saturday. Call 1-314-781-4585 between 9 a.m. and 5 p.m. weekdays. 22 8 19

JOURNEYMAN MECHANIC: Prefer GM experience and knowledge of automatic transmission, air conditioning, etc. Preminum pay if you qualify. Phone BBB Motor Co., Inc., 344-4212 for interview. 22 8 23

SECRETARY: Executive ability to assume responsibility plus top skills, for director of personnel, $800, fee paid. Granite City Private Employment Agency, 2023 Edison. Call 877-4640. 22 8 19

SECRETARY: Some work experience as secretary is needed but shorthand is not, $500-$550. Granite City Private Employment Agency, 2023 Edison. Call 877-4640. 22 8 19

RECEPTIONIST STENO: Good skills plus ability to meet public, $500-$525, fee paid. Granite City Private Employment Agency, 2023 Edison. Call 877-4640. 22 8 19

SECRETARY: Assist VP, top skills with solid secretarial experience, $750-$800, fee paid. Granite City Private Employment Agency, 2023 Edison. Call 877-4640. 22 8 19

STENO: Beginner with good skills, $450. Granite City Private Employment Agency, 2023 Edison. Call 877-4640. 22 8 19

COMPUTER OPERATOR: Some experience in OS, $650-$700, fee paid. Granite City Private Employment Agency, 2023 Edison. Call 877-4640. 22 8 19

CLERK: Ability to handle volume of detail, $430-$450. Granite City Private Employment Agency, 2023 Edison. Call 877-4640. 22 8 19

CLERK: In purchasing dept., accurate typing with some office experience, $425. Granite City Private Employment Agency, 2023 Edison. Call 877-4640. 22 8 19

CLERK: Ability to operate adding machine by touch, $425. Granite City Private Employment Agency 2023 Edison. Call 877-4640. 22 8 19

TYPIST: Law firm will train good typist on dictaphone, $450. Granite City Private Employment Agency, 2023 Edison. Call 877-4640. 22 8 19

CLERK: Type 40 wpm accurately plus good telephone manner, $400. Granite City Private Employment Agency, 2023 Edison. Call 877-4640. 22 8 19

CLERK TYPIST: In credit dept., good typing with ability to deal with public, $400. Granite City Private Employment Agency, 2023 Edison. Call 877-4640. 22 8 19

COMPUTOR OPERATOR: Good potential for shift supervision, one year experience with leadership ability, $9800, fee paid. Call Mr. Biason, 451-2140, Metro Placement Systems (private agency). 22 8 19

PROGRAMMER: One year experience with 370-DOS qualifies you for outstanding position, assist program manager with trainees, $14,000. Call Mr. Biason, 451-2140, Metro Placement Systems (private agency). 22 8 19

ACCOUNTANT: Junior with one or two years, small CPA firm, take charge of new accounts, $10,500. Call Mr. Wilson, 451-2140, Metro Placement Systems (private agency). 22 8 19

ASSISTANT STORE MANAGER: Major retailer, BS degree, will train ambitious person, mass merchandising career, $9600. Call Mr. Wilson, 451-2140, Metro Placement Systems (private agency). 22 8 19

ADVERTISING SPECIALIST: BS degree, some background copy, media buying, etc., $13,000, fee paid. Call Mr. Davis, 451-2140, Metro Placement Systems (private agency). 22 8 19

PURCHASING TRAINEE: Some background dealing with customer service, correspondence and inventory, $7800. Call Mr. Wilson, 451-2140, Metro Placement Systems (private agency). 22 8 19

INTERNATIONAL EXPOSURE: Secretary with good skills and has ability to be precise, letters of credit department, $575, ½ fee paid. Call Judy McCann, 451-2140, Metro Placement Systems (private agency). 22 8 19

FINANCIAL SECRETARY: Assist marketing manager with customer liaison, good skills, important position, $650, fee paid. Call Judy McCann, 451-2140, Metro Placement Systems (private agency). 22 8 19

FIGURE CLERK: With typing, convenient location, $440. Call Judy McCann, 451-2140, Metro Placement Systems (private agency). 22 8 19

BOOKKEEPING MACHINE OPERATOR: NCR or Burroughs, excellent opportunity to move up the line, $520 with Xmas bonus and benefits. Call Judy McCann, 451-2140, Metro Placement Systems (private agency). 22 8 19

KEYPUNCH OPERATOR: $650, day or evening shift, company will promote supervisor from within, great benefits. Call Mrs. Scott, 451-2140, Metro Placement Systems, (private agency). 22 8 19

TYPIST: Will be trained for executive secretary position, benefits include free tuition and insurance, reliable, $475, fee paid. Call Mrs. Scott, 451-2140, Metro Placement Systems (private agency). 22 8 19

SECRETARY: Small office in the Granite City area, shorthand and typing, good with figures, $525. Call Mrs. Scott, 451-2140, Metro Placement Systems (private agency). 22 8 19

PERSONNEL SECRETARY: Interviewing exposure helpful, detail minded, unplush office. Call Mrs. Scott, 451-2140, Metro Placement Systems (private agency). 22 8 19

MARKETING SERVICE REP.: Rapidly expanding manufacturing firm needs assistant to vice president, layout, copy, customer liaison, $16,000, fee paid. Call Mr. Davis, 451-2140, Metro Placement Systems (private agency). 22 8 19

PERSONNEL INTERVIEWER: Use your six months' experience to advance your personnel career, degree preferred, your secretarial skills helpful, EEOC helpful, $9000, fee paid. Call Mr. Davis, 451-2140, Metro Placement Systems (private agency). 22 8 19

ASSISTANT CONTROLLER: Bank accounting experience opens the door, BS degree, help with change over the EDP, $16,500, fee paid. Call Mr. Davis, 451-2140, Metro Placement Systems (private agency). 22 8 19

LEARN CREDIT MANAGEMENT: Some collection experience or college may qualify you for this bank position, advance to department management, $7500. Call Mr. Wilson, 451-2140, Metro Placement Systems (private agency). 22 8 19

RETAIL SALES: Leads to diversified firm's wholesale division, call on contractors and retailers, $7500 to $9600. Call Mr. Biason, 451-2140, Metro Placement Systems (private agency). 22 8 19

PRODUCTION SUPERVISOR: With corrugated box supervisory experience, $1000-$1100, fee paid. Granite City Private Employment Agency, 2023 Edison. Call 877-4640. 22 8 19

BUYER: Time buying with ad agency needed, $10,000-$13,000, fee paid. Granite City Private Employment Agency, 2023 Edison. Call 877-4640. 22 8 19

STOUFFER'S
SERVICE PERSONNEL
• Food Waitresses • Cocktail Waitresses
• Waiter • Seating Hostess or Host
Different shifts available
PANTRY SERVERS
1st, 2nd & 3rd Shifts Available
UNIFORMS PROVIDED
Apply in Person
Tuesday and Wednesday — 9 A.M. to 3:30 P.M.
STOUFFER'S RIVERFRONT TOWERS
Employee Entrance — 3rd Street, St. Louis, Mo.
Equal Opportunity Employer

KELLY GIRL
ASSIGNMENTS AVAILABLE NOW FOR EXPERIENCED:
• Typists (50 W.P.M.) • Key Punch Operators
• Bookkeepers • Secretaries
• Accounting & Figure Clerks
Temporary assignments available in Illinois and Downtown St. Louis. Top hourly rates.
CALL KELLY GIRL
(314) 421-4111
720 Olive, Suite 2201, St. Louis, Mo.
Must be over 18 years of age (equal opportunity employer)

Em. Wanted 25

WILL CLEAN HOUSE. Call 931-4410. 25 8 15

BROWN'S INSURED TREE SERVICE: Trees and shrubbery trimmed or removal. Also, shrubbery sprayed. Free estimates. Call 345-1948. 25 8 23

PAINTING: Interior and exterior. Residential, commercial, industrial. Quality work. Bonded. Fully insured. Call Keck Painting and Decorating 876-2498 — After six 931-2842. 25 8 30

BLACKTOP CAPPING the inexpensive way to cover cracked concrete, driveways, carports, patio, weatherproofing and sealing. Call 877-1730 or 876-9057. 25 8 30

TREES TOPPED and removed. Shrubbery trimmed, sprayed and removed. Reasonable, free estimates. Call Lee for quick service, 876-3441. 25 9 6

DRIVEWAY ROCK, slag and top soil. Cann's. Call 931-0935 or 931-0438. 25 8 19

UNEMPLOYED MAN NEEDS trash hauling, basements, garages cleaned, furniture moved, tree service, home repairs. Call 931-5582 or 451-7593. 25 9 9

TREE AND HEDGE SERVICE: Topping, shrubbery, trimmed and sprayed. Reasonable, 15 years experience. Insured. Free estimates. Call 876-6674. 25 8 30

TRASH HAULING. Reasonable. Call 876-5476. 25 8 16

TRASH HAULING: Reasonable. Call anytime 876-1776. 25 8 19

HOWARD'S AIR CONDITIONING and Refrigeration Service 24 hour service. Fast service at lowest rates. Call 876-5411. 25 8 30

HAULING: Yard and basement cleaning. Call 877-6012. 25 8 30

WANTED: Air conditioners that don't work. Call 876-5411. Will pick up. 25 8 30

TOP SOIL. Call 931-0954 or 931-0341. 25 8 30

TRASH HAULING of any kind. Call 876-6957. 25 8 30

HOLT & SONS Tree Service: Trimming, topping, removal. Also shrubbery work. Insured. Free estimates. Call 876-6957. 25 8 30

WILL CARE for sick or elderly. Experienced. Have own transportation. Call 877-6182. 25 8 19

JOE'S PLUMBING REPAIRS: Leaky faucets, toilets, vanities, water lines. 30 years experience. Call 876-0878. 25 8 30

DIRT SPREADING, finished yard grading. Call 931-3233. 25 8 19

TRASH HAULING: Basements and garages cleaned. Furniture moving. Free estimates. Call 877-7513. 25 8 23

D&E UPHOLSTERY. Reasonable rates. Large selections of material. Free estimates. Call 877-7513 from 7 a.m.-10 p.m. 25 8 23

LIGHT HAULING. Call 877-3315. 25 8 16

BRUSH HOG MOWING, plowing, discing and blade work. Call 931-3506. 25 9 6

TOM'S PAINTING: Interior and exterior. Free estimates. Call 931-6221. 25 8 30

CONCRETE AND carpentry work wanted. Call 931-5424. 25 8 26

I FIX AND INSTALL: Furnaces, air conditioners, refrigerators, ranges, washers, dryers, water heaters, plumbing, electric. Call Mr. Fixit, 876-2200 anytime. 25 9 9

LADY WANTS day work or baby sitting. Call 274-1816. 25 8 19

BUSH HOG MOWING. Call 877-8772. 25 8 16

SEWING: Women and childrens clothing, mending, zippers replaced, curtains, table cloth. Call 876-0562. 25 8 16

IRONINGS DONE in my home, will pick up and deliver. Call 876-0271. 25 8 19

DRIVEWAYS FIXED with rock and chat, also dug out for concrete. Call 876-0157. 25 8 23

Personals 26

Counseling
Midwest Counseling Service is Now Serving The Quad-Cities Area
Personal, Marriage and Divorce Counseling Provided
CALL 877-7475
Between 4-6 P.M.
By Appointment Only

IS DRINKING causing you a problem? AA can help. Call 877-1821. 26 8 30

MICKEY MOUSE says "Hi." 26 8 16

Business Cards 28

KELLY PLUMBING CO.
2260 STATE ST.
452-3394
Kelly Hogan - Owner
after 5 p.m. call 931-0890
☆ Residential & Commercial
☆ Bath & Kitchen Remodeling
☆ Installation and Repair
Hot Water Heaters, Faucets, Garbage Disposals, Sewer, and Water Service and Replacement.
☆ 24 HOUR EMERGENCY REPAIR SERVICE
☆ CALL ABOUT OUR YEARLY MAINTENANCE PLAN FOR HOMES APARTMENTS, AND COMMERCIAL BUSINESSES

REFRIGERATION, air conditioning repair. Phone 877-2933. 28 9 13

Minnie's Beauty Salon
2500 NAMEOKI ROAD
Phone 876-1132
Specials on Permanents:
$8.50
(Available Only Tues., Wed., Thurs.)
DISCOUNT FOR SENIOR CITIZENS Mon., Tues. and Wed.
Minnie Greathouse

PAINTING: Interior and exterior, small home repairs. Call 877-4834. 28 10 13

Let Color Go To Your Head
We're Hair Coloring Specialists
at
Miss Betty's Corner Place
Phone 877-2318

HOWARD'S AIR CONDITIONING and Refrigeration Service. 24 hour service. Fast service at lowest rates. Call 876-5411. 28 8 28

HOWARD'S
Air Conditioning & Refrigeration Service
• Fast Service
• Low Rates
ALL WORK GUARANTEED
CALL 876-5411
For 24 Hour Service

FURNITURE UPHOLSTERING and repairing. Large selection of materials and vinyls. Custom work at reasonable rates. Modern Upholstery, 3201 (rear) Carlson. Phone 877-3535. 28 9 6

CALL BILL TO INSTALL YOUR
● CARPET
● LINOLEUM
● CERAMIC
● TILE
Guaranteed Installation
Call 877-8374

WILLIAMSON HEATING AND Cooling Units. Sales and repair. 1333 Madison Ave. Phone 877-6404 or 877-2047. 28 8 26

DELUXE JANITOR SERVICE: Office cleaned, etc. Carpets cleaned the Steamex way. Phone 876-1670. 28 8 30

C. B. WOODWARD ADVERTISING. Bumper stickers, decals, complete line advertising novelties. Phone 876-3725. 28 8 16

Edwards Street Trading Center
2700 Edwards, Granite City
New and Used Furniture
Hours: Wed., Thurs., Fri., Sat. 9-5
Phone: 877-3895

ENROLL NOW! 8 weeks private piano, organ lessons only $24. (Save $8). All ages taught, pop, country, gospel, classical. Call today. Malone Music Studios, 876-2072 or 452-2477. 28 8 30

Back-to-School Special
Precision Cuts Shags with Blow Dry
$8.50
MIDTOWN BEAUTY SALON
1310 22nd St., Granite City
876-4796

HOFFMAN'S EXCAVATING and home and commercial repair work. Complete backhoe and truck service. Call 876-2689. 28 8 30

GENE'S CONSTRUCTION CO.
• Residential • Commercial
HOME IMPROVEMENTS
ROOM ADDITIONS - SIDING
ROOFING - GARAGES
EXTERIOR & INTERIOR REMODELING
Call 876-0292
876-5110
FREE ESTIMATES

BBQ GRILLS made from 30 or 55 gal. drums, by order only. Also, car ramps. Jim's Welding Shop. 2828 Nameoki Road. 28 8 15

ED's HEATING
AND Air Conditioning
Repair Service and Installation
877-2181

DO SOMETHING GOOD for yourself. Enroll in an art class. Instructor has B.A. degree and teacher's certificate. Call 876-6020. 28 8 19

HOWARD'S HOME IMPROVEMENT
• Residential • Commercial
New Construction and Remodeling - Paneling
Ceilings - Carpeting
Soffit - Siding - Roofs
BANK FINANCING AVAILABLE
931-2198 or 877-2001

SMALL HOME REPAIRS: All types. Free estimates. Also plumbing & electrical. Call 877-7717. 28 8 19

Tri-Way Comm. Two-Way Radio Repair
2325 Nameoki Rd.
OPEN SPECIAL
COMPLETE
C.B. RADIO CHECK
$2.00
C.B. RADIOS OUR SPECIALTY
F.C.C. Licensed Technician
OPEN 9 'TIL 5 DAILY
8-12 SATURDAYS

AUTO LICENSE SERVICE: Judd. 2776 Madison Ave. 28 8 28tf

JOYCE FENCE
Don't trust the expense of chain link fence to an amateur, call Joyce Fence. Free estimates and all work is guaranteed. Immediate installation.
Call 931-5635

BROKER CAN make cash offer for your home, 451-7431. 28 2 17tf

MILLER EXCAVATING INC.
931-4411
(Dirt, Rock and Sand Hauling)
HAULING, EXCAVATING
Backhoe Work, Septic Systems, Sewer Lines, Basement Digging
ALL TYPES OF BULLDOZING

PIANO TUNING, repairing on uprights spinets, consoles, grands. Malone Music Studio, 876-2072 or 452-2477. 28 8 30

LES GURLEY ROOFING CO.
Hot Tar and Shingle Work
120 Springfield
Call 931-1371

HOAWRD'S AIR CONDITIONING and Refrigeration Service. 24 hour service. Fast service at lowest rates. Call 876-5411. 28 8 30

Sue's Pink Poodle Salon
Yes, We're Still Open!
NOW AT 1924 STATE STREET
(We've lost some of you - Where are you?)
877-7890

SEWING MACHINE SERVICE: Sales, rentals. All makes and types. 22 years experience. Big John Montgomery, 2612 E. 25th. 28 9 30

PREGNANT AND DISTRESSED?
Call 877-1184

JOE'S PLUMBING REPAIRS: Leaky faucets, toilets, vanities, water lines. 30 years experience. Call 876-0878. 28 8 30

SEWING: Dresses, pant suits, etc. Call 931-2547. 28 8 30

ASPHALT PAVING
Driveways and Tennis Courts
Sealing and Grading
• BANK FINANCING
877-1730

SMALL HOME REPAIRS: All types. Exterior painting. 931-4245. 28 8 19

CHAIN LINK FENCE
DO IT YOURSELF
SAVE ⅓
BUTCH'S MATERIAL
1331 Iowa St. 877-1600

AIR CONDITIONING, refrigeration repairs and services. Garrison's. Call 451-6273. 28 9 16

WASHER-DRYER PARTS and repair. Lincoln Place Repair Service. $8 service charge. Call 451-5525. 28 8 26

STEAM-POWER carpet cleaning machine rentals. Day or night. By appointment only. American Rug Cleaners. Call 877-4057. 28 10 21

CLOVERVIEW CHILD CARE
Ages 2 thru 6
Call 931-0804

KING REFRIGERATION and Air Conditioning Service. All makes and models. Phone 451-6477. Prompt service. 28 8 26

PAINTING: Interior-exterior. Small home repairs. Free estimates. Call 931-5278. 28 9 19

FOR QUICK DUPLICATING SERVICE
●FORMS ●LITERATURE ●CHURCH BULLETINS
●PROMOTION MATERIAL ●PRICE SHEETS ●ADS
Call Karen 876-4424
SAVE TIME AND MONEY

MISS BETTY'S CORNER PLACE
Salon of Beauty
Where Excellence in Hair Styling is Expected But Not Expensive
2239 ILLINOIS AVENUE PHONE 877-2318
GRANITE CITY, ILLINOIS 62040
NOW OPEN EVENINGS
ON TUESDAY, WEDNESDAY, THURSDAY & FRIDAY
APPOINTMENTS AVAILABLE AS LATE AS 7 P.M.

Lost and Found 29

LOST: Madison, white famale cat. Reward. Call 877-3792 or 876-4191. 29 8 16

LOST: Poodle, female, white with taffy coloring, answers to Taffy. Vicinity of 1807 Edison. Reward. Call 877-0724. 29 8 19

LOST: White female German Shepherd. Please call 931-3287 or 931-0444. Reward. 29 8 16

STRAYED OR stolen from Walnut St. Tan chihuahua dog named Woody, reward. Phone 876-0079. 29 8 19

FOUND: Large male Irish Setter. Call 877-4651. 29 8 16

WANT ADS
GET RESULTS

Notices 30

TRIPLE LODGE No. 835 A.F. & A.M.

WEDNESDAY, AUGUST 18
State Meeting—7:30 P.M.

Visiting Master Masons Welcome
Grant Harbison, W.M.

REACT MONITORS WANTED: The Free Spirits CB Radio Club, the REACT Team for Granite City, Mitchell, South Roxana, Edwardsville, Glen Carbon, Maryville, Collinsville, Troy and adjacent areas, is now accepting applications for the position of REACT monitor. To qualify you must be 21 or older, operate the CB in a legal and proper manner, agree to monitor Channel Nine for a specified period each week, agree to follow the by-laws of the Free Spirits. All dues are tax deductable. Call 931-4658 for an application. 30 8 19

OLD TIME FIDDLERS CONTEST, great fun, prizes, good music, banjo and guitar pickers also welcome. Call J. C. Cochrane, 876-1767. 30 8 16

10-DAY HOLY LAND TOUR, Israel and Egypt, Nov. 1-10, $899. Call now, 931-4090. 30 8 19

Coming Events 31

ST. ELIZABETH Boy Scout Troop 12 paper drive, Saturday, Aug. 21 and Sunday, Aug. 22 at Schnucks parking lot. For pick up call 877-6617 or 877-2398. 31 8 19

FOR LINDA NATIVI: Thursady evening, Aug. 19, at 5 p.m. Located at 834 Victiry Drive, Collinsville, Ill., turn south off the Beltline at the Collinsville Building and Loan, on Cottage Drive one block to Victory Drive. Contents of four room house, as I am moving to Alabama with my daughter. All household furniture. Antiques and collector items: Oval six leg center table ver old, large walnut chifferobe, oak dresser, oak library table, old chest drawers, baskets, colored glass door, vases, coal oil lamp, some carnival glass, some antique glass and china items, china cabinet glass front and sides, square oak center table glass ball and eagle claw, oak rocker, two flat top trunks, kitchen cabinet, brass candle holders, coffee grinder, pictures and frames, blue pitcher. Some shop and garden tools. Terms—Cash. Edward H. Ahrens and Sons, Staunton, Ill., call 618-459-3620, auctioneers. Linda Nativi, owner. 31 8 16

REAL ESTATE AUCTION for George Schardan Estate. Saturday, Sept. 11, 1976, 10 a.m. Located 4933 Carl Street, Granite City, Ill. Sale to be held at premises. Four room frame house with one car detached garage, located on lot 75 foot frontage by 300 foot deep; lot 4 in resubdivision of lots 3, 4, 5, 15 feet of lot 2 in Hills Terrace on the East Half Southwest Quarter of Section 33, Township 4 North, Range 9 West of the Thrid Principal Meridian, according to the plat thereof recorded in Plat Book 29 at Page 81, in Madison County, Ill. Terms: 10 per cent of purchase price on day of sale, and balance to be paid in 30 days or upon delivery of deed. Debra A. Schardan, administrator, call 217-835-2949. Joe Kelleher, attorney, call 656-4118. Homer Henke, auctioneer. 31 8 16

Card of Thanks 32

MANY THANKS to the person who found my purse in Schnucks parking lot. May good health and contentment by your forever.
32 8 16

I WISH to express my gratitude to my many friends and relatives for the many acts of kindness during the recent loss of my husband WAYNE CARRINGTON. Special thanks to Dr. Siddiqui, St. Elizabeth Hospital, Mercer Funeral Home and the Church of Christ for the floral offering and to the ladies of the church for the food. All was greatly appreciated.
JESSIE CARRINGTON
32 8 16

THE FAMILY of IDA E. ZIMMERMANN wish to extend our heartfelt thanks and appreciation for the acts of kindness, messages of sympathy and beautiful floral offerings received during the sad bereavement in the loss of our beloved sister. Special thanks to Rev. Surbey for his visits and prayers, members of St. John's United Church of Christ, the Afternoon and Evening Guilds, Senior Citizens Hill Toppers, Anchorage Senior Citizens, Granite City Senior Citizens Pinochle Club, Saturday Night Pinochle Club, Ann Rutledge Rebekah Lodge and Royal Neighbors of America.
MRS. PAUL TRAW
and MRS. KEN RIPLEY
32 8 16

WE WISH to express our sincere thanks and appreciation to our friends, neighbors and relatives for the kindness shown us during the recent loss of our dear stepfather and brother, FRANK STEINMAN. We wish to thank those who donated cars, those for their floral offerings and spiritual bouquets, American Legion Post 307, W.W.1 Veterans and the pallbearers and the Lahey Funeral Home.
THE FRANK STEINMAN FAMILY
32 8 16

In Memoriam 33

In loving memory of HENRY (H. C.) GREENE, Aug. 15, 1974.
He left us quietly, his thoughts unknown,
He left us a memory we are proud to own.
So treasure him, Lord in your Garden of Rest
For when on earth, he was one of the best.
Dear Lord take a message in heaven above,
Tell him we miss him and given him our love.
Sadly missed by—
WIFE and CHILDREN
33 8 16

In loving memory of ROBERT WAYNE COLE, who passed away Aug. 8, 1975.
Sadly missed by friends
IVY WILEY and
SHARON HOWLAND
33 8 16

CHAS. L. WOOD, Aug. 16, 1971.
Your influence upon our life is just as much today
As the day we said goodbye when a highway crash took you away.
We still remember every word, you ever said, you see,
And every birthday of your life renews each memory.
We have the music of your voice
Your name is in our hearts
And in a thousand other ways
We still are not apart.
We cannot touch your gentle hand
You are with God afar
But you are our special angel
Our ever guiding star.
And in our memory of you
We think our God each day
For all your influence on us
To live a better way.
Missing you,
NONIE, ERNIE and
CONNIE BETH
33 8 16

In loving memory of BARBARA BARGIEL, who passed away, Aug. 15, 1973.
God bless and keep you, Mother dear,
Our hearts are heavy, our eyes hold a tear.
We miss you it's true, but God knows best.
May he grant your soul eternal rest.
Sadly missed by—
THE FAMILY
33 8 16

Public Notice 34

NOTICE

Notice is hereby given on the pendency of a suit in the Circuit Court of Madison County, Third Judicial Circuit, Edwardsville, Illinois, wherein BONNIE L. BURKE is the Plaintiff and FINLEY A. BURKE is the Defendant, which suit No. 76-D-1182 in Chancery and is for a Divorce. The Defendant, FINLEY A. BURKE is to be served by publication. Default may be taken on or after September 20, 1976 in the Courthouse, in Edwardsville, Illinois.

WILLARD V. PORTELL
Clerk of the Circuit Court
Madison County Courthouse
Edwardsville, Illinois

LAND OF LINCOLN LEGAL ASSISTANCE FOUNDATION, INC.
Attorney for Plaintiff
406 Madison Avenue
Madison, Ill. No. 5-34 8 16 23 30

NOTICE

Notice is hereby given on the pendency of a suit in the Circuit Court of Madison County, Third Judicial Circuit, Edwardsville, Illinois, wherein LINDA FAYE BUTLER is the Plaintiff and JACKIE LEE BUTLER is the Defendant, which suit No. 76-D-1183 in Chancery and is for a Divorce. The Defendant, JACKIE LEE BUTLER is to be served by publication. Default may be taken on or after Septermber 20, 1976. in the Courthouse, in Edwardsville, Illinois.

WILLARD V. PORTELL
Clerk of the Circuit Court
Madison County Courthouse
Edwardsville, Illinois

LAND OF LINCOLN LEGAL ASSISTANCE FOUNDATION, INC.
Attorney for Plaintiff
406 Madison Avenue
Madison, Ill.
No. 4 34 8 16 23 30

CLAIM NOTICE
STATE OF ILLINOIS
IN THE CIRCUIT COURT OF THE THIRD JUDICIAL CIRCUIT
MADISON COUNTY, PROBATE DIVISION
No. 76-P-566

IN THE MATTER OF THE ESTATE OF JACOB B. STRAUBINGER, DECEASED.

Notice is given of the death of the above.

Date Letters Were Issued: August 12, 1976.

Executor: John J. Straubinger, 2425 Pine Street, Granite City, Illinois.

Attorney: Dailey and Walker, Niedringhaus and Edison Ave., Granite City, Illinois.

Claims against the estate may be filed in the office of the Circuit Court, Probate Division, County Courthouse in Edwardsville, Illinois, within 6 months from date of issuance of letters; and any claim not so filed is barred as to the estate inventoried within that period. Also, copies of claims must be mailed or delivered to the executor and to the attorney.

WILLARD V. PORTELL
Clerk of the Circuit Court
No. 3 34 8 16 23 30

NOTICE TO BIDDERS

Proposals are being requested by the Bi-State Development Agency of the Missouri-Illinois Metropolitan District for furnishing of the necessary personnel to operate the Gateway Arch Passenger Transportation Facility located at the Jefferson National Expansion Memorial.

Interested parties may obtain detailed bid information, prequalification instructions and bid documents at the Bi-State Development Agency, Office of the Purchasing Department, 3869 Park Avenue, St. Louis, Missouri 63310 between the hours of 8:00 a.m. and 5:00 p.m. Monday through Friday. Sealed proposals in duplicate will be received at the above office until Tuesday, September 7, 1976, at 10:00 a.m. CDST. Any bid received after this time will not be considered and will be returned to the bidder unopened. Bids will be publicly opened and read at 2:00 p.m., September 7, 1976, at the Executive Offices of the Bi-State Development Agency, 818 Olive Street, Suite 630, St. Louis, Missouri 63101.

The Bi-State Development Agency hereby notifies all bidders that in regard to any contract entered into pursuant to this Invitation to Bid advertisement, or solicitation, minority business enterprises will be given full opportunity to submit bids and-or proposals in response; and will not be subject to discrimination on the basis of race, color, sex, or national origin in consideration for an award.

Agency reserves the right to accept any bid or reject any or all bids, on such basis as the purchaser deems it to be in its best interest to do so. Equal Opportunity Employer M-F.

BI-STATE DEVELOPMENT AGENCY OF THE MISSOURI-ILLINOIS METROPOLITAN DISTRICT
EXECUTIVE OFFICE
818 OLIVE STREET
SUITE 630
ST. LOUIS, MISSOURI 63101
No. 6 34 8 16

CLAIM NOTICE
STATE OF ILLINOIS
IN THE CIRCUIT COURT OF THE THIRD JUDICIAL CIRCUIT
MADISON COUNTY
PROBATE DIVISION
No. 76-P-486

IN THE MATTER OF THE ESTATE OF MARSHALL WUERTLEY, DECEASED.

Notice is given of the death of the above.

Date Letters Were Issued: August 4, 1976.

Legal Representative: Wanda Wuertley, 116 Marshall Ave., E. St. Louis, Ill.

Attorney: Phillip A. Theis, 2145 Pontoon Road, Granite City, Ill. 62040.

Claims against the estate may be filed in the office of the Circuit Court, Probate Division, County Courthouse in Edwardsville, Illinois, within 6 months from date of issuance of letters; and any claim not so filed is barred as to the estate inventoried within that period. Also, copies of claims must be mailed or delivered to the representative and to the attorney.

WILLARD V. PORTELL
Clerk of the Circuit Court
By: LORRAINE BODE
No. 41 34 8 9 16 23

IN THE CIRCUIT COURT THIRD JUDICIAL CIRCUIT OF ILLINOIS MADISON COUNTY

ILLINOIS FEDERAL SAVINGS & LOAN ASSOCIATION, a corporation (formerly Piasa First Federal Savings and Loan Association, a corporation,)
Plaintiff,
vs.
ROBERT L. YOUNGER and SHIRLEY JEAN YOUNGER,
No. 76-CH-108

NOTICE OF SALE

PUBLIC NOTICE IS HEREBY GIVEN that in pursuance of a Decree made and entered in the above-entitled cause on the 2nd day of August, 1976, an Associate Circuit Judge, as an officer of the Circuit Court of Madison County, Illinois, will on the 15th day of September, 1976, at the hour of 1:30 o'clock in the afternoon, at the MAIN STREET FRONT DOOR OF THE MADISON COUNTY COURT HOUSE, in Edwardsville, Illinois, sell to the highest and best bidder for cash in hand, the following described premises and real estate in said Decree mentioned; situate in the County of Madison and State of Illinois, to-wit:

Lot 26 in Miracle Manor Addition No. 1, a subdivision in the Southwest Quarter of Section 4, Township 3 North, Range 9 West of the Third Principal Meridian, according to the Plat thereof recorded on February 11, 1954 in Plat Book 23 Page 212 in Madison County, Illinois, known as 2145 Miracle, Granite City, Illinois,

Upon payment of the purchase money and confirmation of the Report of Sale hereby, by said Circuit Court, a Certificate of Purchase will be given by the said Associate Circuit Judge, which will entitle the purchaser, his heirs of assigns, to a Deed at the expiration of the statury time from date of sale, unless there shall be a redemption according to law.

Dated August 2, 1976
MERLIN HISCOTT
Associate Judge of Circuit Court
Madison County, Illinois

LISTEMAN, BANDY & HAMILTON
7012 West Main Street
Belleville, Illinois 62223
398-2210
Attorneys for Plaintiff
No. 43 34-8-9; 16; 23

IN THE CIRCUIT COURT FOR THE THIRD JUDICIAL CIRCUIT OF ILLINOIS EDWARDSVILLE, ILLINOIS

MELEDA JACKSON and JOHNNIE LEE JACKSON
Petitioner
vs
DARYL ELIJAH FOSTER, ELIJAH BENNETT and "ALL WHOM IT MAY CONCERN"
Defendants
No. 76-F-322

PUBLICATION ADOPTION NOTICE

The requisite affidavit for publication having been filed, notice is hereby given to you and each of you ALL WHOM IT MAY CONCERN and to whom it may concern, that on the 3rd day of August A.D., 1976, MELEDA JACKSON and JOHNNIE LEE JACKSON filed a petition in the office of the Clerk of the Circuit Court of Madison County, Illinois for the adoption of a child named DARYL ELIJAH FOSTER that summons was duly issued, returnable according to law, and that said petition is still pending.

Now unless you, ELIJAH BENNETT the said Defendant, file your answer, or otherwise make your appearance in said cause, held in the Courthouse in the City of Edwardsville, County of Madison, Illinois, on or before September 13 A.D., 1976, default may be entered against you at any time thereafter and a decree of adoption entered in accordance with the prayer of said petition.

WILLARD V. PORTELL
Clerk of the Circuit Court
Madison County, Illinois

CALLIS, SCHOOLEY, FILCOFF and HARTMAN
Attorney
2038 Edison Avenue
Granite City, Ill.
No. 39 34 8 9 16 23

CLAIM NOTICE
STATE OF ILLINOIS
IN THE CIRCUIT COURT OF THE THIRD JUDICIAL CIRCUIT
MADISON COUNTY, PROBATE DIVISION
No. 76-P-487

IN THE MATTER OF THE ESTATE OF EDITH B. ETHERTON, DECEASED.

Notice is given of the death of the above.

Date Letters Were Issued: July 28, 1976.

Executor: Granite City Trust and Savings Bank, 1909 Edison Ave., Granite City, Ill.

Attorney: Dailey and Walker, Niedringhaus and Edison Ave., Granite City, Ill.

Claims against the estate may be filed in the office of the Circuit Court, Probate Division, County Courthouse in Edwardsville, Illinois, within 6 months from date of issuance of letters; and any claim not so filed is barred as to the estate inventoried within that period. Also, copies of claims must be mailed or delivered to the executor and to the attorney.

WILLARD V. PORTELL
Clerk of the Circuit Court
By: LORRAINE BODE, Deputy
No. 21 34 8 2 9 16

CLAIM NOTICE
STATE OF ILLINOIS
IN THE CIRCUIT COURT OF THE THIRD JUDICIAL CIRCUIT
MADISON COUNTY, PROBATE DIVISION
No. 76-P-260

IN THE MATTER OF THE ESTATE OF GEORGE W. HUROCY, DECEASED.

Notice is given of the death of the above.

Date Letters Were Issued: August 10, 1976.

Administrator: Barbara Hurocy, 101 Rosewood Drive, Jerseyville, Illinois.

Attorney: Suddes, Davis & Wittman, 123 West Pearl St., Jerseyville, Ill.

Claims against the estate may be filed in the office of the Circuit Court, Probate Division, County Courthouse in Edwardsville, Illinois, within 6 months from date of issuance of letters; and any claim not so filed is barred as to the estate inventoried within that period. Also, copies of claims must be mailed or delivered to the administrator and to the attorney.

WILLARD V. PORTELL
Clerk of the Circuit Court
No. 2 34-8-16-23-30

AN ORDINANCE TERMED THE COMBINED ANNUAL BUDGET AND APPROPRIATION ORDINANCE IN AND BY WHICH THE GOVERNING BODY DOES APPROPRIATE SUCH SUM OR SUMS OF MONEY AS MAY BE DEEMED NECESSARY TO DEFRAY ALL NECESSARY EXPENSES AND LIABILITIES OF THE LONG LAKE FIRE PROTECTION DISTRICT OF MADISON COUNTY, ILLINOIS, FOR THE FISCAL YEAR BEGINNING ON THE FIRST DAY OF MAY, 1976, AND ENDING ON THE THIRTEENTH DAY OF APRIL, 1977, AND SPECIFYING THE OBJECTS AND PURPOSES FOR WHICH SUCH APPROPRIATIONS ARE MADE AND THE AMOUNT APPROPRIATED FOR EACH OBJECT OR PURPOSE.

BE IT ORDAINED by the Board of Trustees of the LONG LAKE FIRE PROTECTION DISTRICT of Madison County, Illinois:

SECTION 1: That the following sums of money or so much thereof as may be authorized by law be and the same are hereby appropriated for the objects and purposes herein specified to defray all necessary expenses and liabilities of the Long Lake Fire Protection District of Madison County, Illinois, for the fiscal year beginning on the 1st day of May, 1976, and ending on the 30th day of April, 1977.

ADMINSTRATION EXPENSE FUNDS:	
For stationery, books records, office supplies, printing, postage and office expenses	$ 200.00
LEGAL EXPENSES FUND:	
For miscellaneous legal services	1,500.00
FIRE PROTECTION FUND:	
For services contract with the Long Lake Volunteer Fire Dept. as per contract entered into to render service and fire protection and answer fire calls in the said fire protection district and for payment of amount due for prior years	50,000.00
SALARY FUNDS:	
For salaries of Trustees	1,500.00
Convention expenses	450.00
CAPITAL EXPENDITURES FUND:	
New equipment	18,000.00
CONTINGENT FUND:	
For contingent miscellaneous and general unforseen expenses not included in any item above	1,000.00
TAX WARRANT:	
Retirement of 1975-1976 Tax Anticipation Warrant	20,000.00
GROUP LIFE INSURANCE:	2,200.00
MONEY OBLIGATED ON CONTRACT:	
Money obligated on 1975-76 contract with Long Lake Fire Dept.	9,000.00
FIRE HYDRANT RENTAL FUND (REVENUE SHARING):	1,000.00
SUB-TOTAL	$104,850.00
AUDIT EXPENSE:	$ 500.00
TOTAL	$105,350.00

SECTION 2: RECEIPTS AND DISBURSEMENTS:

RECEIPTS:		
Working cash on hand at beginning of fiscal year, May 1, 1976		$ 1,303.86
Fire Hydrant Rental Funds (Revenue Sharing):		
Certificate of Deposit	$ 7,500.00	
Certificate of Deposit	1,500.00	
Savings Account	1,002.04	
Checking Account	5.17	
Total Fire Hydrant Funds	$ 10,007.21	
		$ 10,007.21
Total Cash on hand		$ 11,311.07
Estimate of cash expected to be received during the fiscal year May 1, 1976, to April 30, 1977, from all sources:		
County Taxes	$ 84,262.00	
(Less Shrinkage)	3,370.00	
Net Taxes	$ 80,892.00	
		$ 80,892.00
Tax Anticipation Warrant		$ 22,500.00
Total Receipts		$114,703.07
DISBURSEMENTS:		
Estimate of expenditures contemplated for the fiscal year May 1, 1976, to April 30, 1977		$105,350.00
Estimated cash expected to be on hand at the end of the fiscal year on April 30, 1977		9,353.07
Total		$114,703.07
Less: Revenue sharing funds for fire hydrant rental		114,357.21
NET AVAILABLE CASH		$ 345.86

SECTION 3: This Ordinance shall be in full force and effect from and after the date of its passage, approval and due publication as provided by law.

PASSED by the Board of Trustees and approved by the Board of Trustees of the Long Lake Fire Protection District on the 11th day of August, 1976, and deposited and filed with the Secretary of the Board of Trustees of the Long Lake Fire Protection District this 11th day of August, 1976. The vote of the Trustees was as follows:
3 Aye—0 Nay

IRENE KARLECHIK, Secretary, Board of Trustees
No. 1 34 8 16

SELLING SOMETHING—BUY A CLASSIFIED AD

WANT ADS GET RESULTS

What can you do when you want extra money?

Let H & R Block teach you to prepare income tax returns.

H&R Block knows income taxes, and how to teach you to prepare income tax returns.

We teach income tax preparation to people who have a flair for dealing accurately with figures, and who enjoy working with the public, and who would like to earn extra income in their spare time. Over 350,000 students have graduated from our Income Tax Course.

We teach classes in more than 2,000 communities throughout the country. There is almost certain to be a class location and time satisfactory to you. Job interviews available for best students. Send for free information and class schedules today. HURRY!

Classes Start: September 15th
There are 5 convenient area class locations.

Contact the H&R BLOCK office nearest you:
1409 21st St.
Granite City, Ill. 62040

Please send me free information about your tax preparation course. I understand there is no obligation.
Name ____
Address ____
City ____ State ____ Phone ____
CLIP AND MAIL TODAY

2nd MORTGAGE LOANS

FOR ANY PURPOSE UP TO $10,000

GATEWAY LOAN
1223 MADISON AVE. PHONE 877-7300
HOURS: Monday-Thursday, 9:00 'til 5:00
Friday, 9:00 'til 7:00; Saturday, 9:00 'til 12:00

PRE-SEASON PRICES
FEDDERS

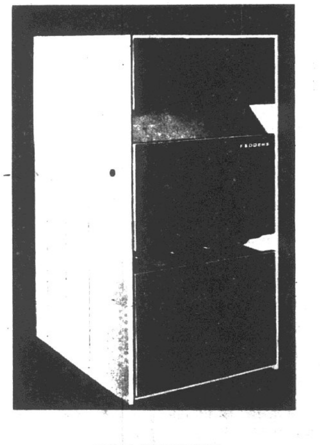

Warm-Air
Air Conditioning Gas Furnace
80,000 B.T.U. $219.95
105,000 B.T.U. $259.95
120,000 B.T.U. $289.95

CHECK THESE FEATURES
1 Big motor and big blower sized for air conditioning
2 Automatic fan speed change-over from heating to cooling
3 Heating and cooling thermostat included

CALL 877-6000 FOR FREE ESTIMATE
OPEN 8:30 A.M. to 5:30 P.M.
MONDAY THRU SATURDAY

FRIEDMAN'S
FIFTH & MADISON
MADISON, ILLINOIS
PHONE 877-6000

SUPPLEMENT TO THE ST. LOUIS SUBURBAN JOURNALS, ST. CHARLES JOURNALS, GRANITE CITY PRESS RECORD, THE STATE JOURNAL-REGISTER, PEKIN DAILY TIMES, DECATUR HERALD REVIEW, JACKSONVILLE DAILY COURIER, & JOURNAL, TAYLORVILLE BREEZE COURIER, PANA NEWS PALLADIUM, CAHOKIA-DUPO HERALD, BELLEVILLE NEWS DEMOCRAT

Cook Up Great Eating with these A&P Special Cookout Savings!

A&P

WEDGE BONE REMOVED
SIRLOIN STEAK
$1.39 LB.

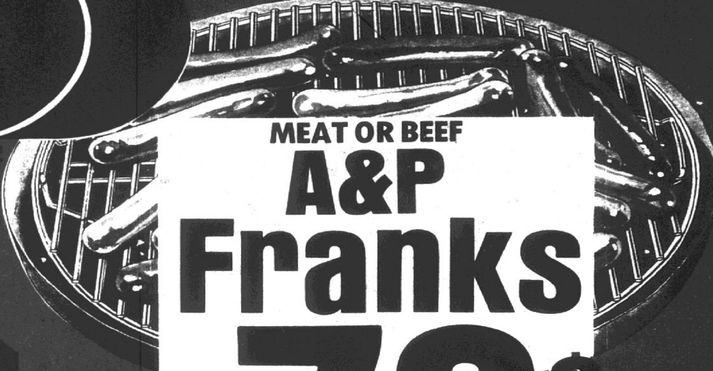

MEAT OR BEEF
A&P Franks
1-LB. PKG. 79¢

JUMBO ROLL
BRAWNY TOWELS
SAVE 20¢
EA. 39¢
WITH COUPON ON BACK PAGE and $10.00 PURCHASE

CHEERIOS
SAVE 39¢
15-OZ. BOX
39¢
WITH COUPON ON BACK PAGE AND $10.00 PURCHASE

ALL-FLAVORS
1/2-GALLON MARVEL
ICE CREAM
SAVE 60¢
39¢
WITH COUPON ON THE BACK PAGE AND $10.00 PURCHASE

U.S. NO. 1 ALL-PURPOSE WHITE
POTATOES
20 LB. BAG $1.69

FRESH, JUICY CALIFORNIA
SEEDLESS GRAPES
LB. 58¢

MORE SUPER A&P SAVINGS ON NEXT 3 PAGES!

A&P

SHOP A&P F...
SAVINGS ON...

ADVERTISED ITEM POLICY: Each of these advertised items is required to be readily available for sale at or below the advertised price in each A&P Store, except as specifically noted in this ad.

PRICES IN THIS AD ARE GOOD THRU SAT., AUG. 21, 1976

BUDGET MEAT BUYS

COOKED HAMS — BUTT PORTION — LB. 79¢

FRYER QUARTERS — LEG OR BREAST — 59¢ LB.

F-R-E-S-H FRYERS — MIXED FRYER PARTS — LB. 39¢

COOKED HAMS

FULL SHANK HALF ... NO CHOICE CENTER SLICES REMOVED!
"Don't Confuse This With a Portion ..."

69¢ LB.

CHUCK ROAST

BONELESS BEEF ROAST ...

99¢ LB.

BO... TO... S...

P...

CO...

T-BONE STEAK — TAIL-LESS $1.69 LB.

A&P BEEF WEINERS — OR MEAT FRANKS — 1-LB. PKG. 79¢

COUNTRY STYLE SLICED BACON — OR "ALLGOOD" BRAND — LB. $1.39

A&P LUNCH MEATS — ALL VARIETIES — 1-LB. PKG. $1.19

TYSON'S PATTI JEAN CORNISH HENS — 25-OZ. SIZE — EACH $1.19

BO... BE... BRI... — WHOLE OR POINT CUT — $1... LB.

BONUS GROCERY BUYS

MAYONNAISE
ANN PAGE QUALITY... QUART JAR — 89¢

MACARONI & CHEESE
ANN PAGE DINNER — 4 7¼-OZ. PKGS. $1.00

BETTY CROCKER BROWNIE MIX	22-OZ. PKG.	79¢
SALAD MUSTARD ANN PAGE	34-OZ. JAR	59¢
OPEN PIT B-B-Q SAUCE	28-OZ. JAR	89¢
KRAFT SANDWICH SPREAD	24-OZ. JAR	69¢
SALAD DRESSING "SULTANA" BRAND	32-OZ. JAR	69¢
WELCH'S GRAPE JAM	20-OZ. JAR	79¢
NESTEA ICED TEA MIX WITH LEMON	24-OZ. JAR	$1.79

... FILLETS — 99¢

... FISH — $1.59

...TING — $1.99

U.S. NO. 1 ALL-PURPOSE WHITE POTATOES — 20 LB. BAG $1.69

VISIT AN A&P DE...

FRIED CHICKEN WITH 6-ROLLS FREE! — 12 PIECES OF CHICKEN $2.99

POTATO ... MAYONNAISE, MUSTARD OR GERMA...

MAYROSE ... SLICED HALF POUND

BRAUNSCHWEIGER AND SMALL BOLOGNA ... "SUPER RIGHT" COMBINATION PACK — LB. 79¢

LUN...

RIPE JUICY PEACHES — 3 LBS. FOR $1.00

ALL ... CAL... PLU... — LB. 5...

...RINES FRESH FROM CALIFORNIA — LB. 58¢

...LETT PEARS FROM CALIFORNIA — 3 LBS. FOR $1.00

...TALOUPE CALIFORNIA 15-SIZE — EACH 58¢

...YDEWS CALIFORNIA 5-SIZE — EACH 88¢

GREE... SELEC... OR TEND... — 5 FOR ...

QUALITY and EXTRA
FAVORITE PRODUCTS and MEATS

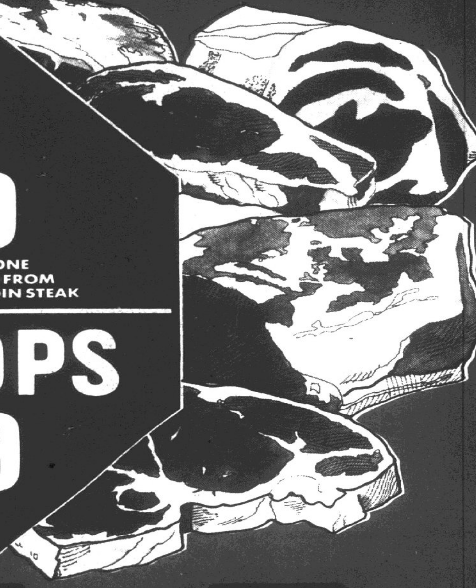

SIRLOIN STEAK $1.39 LB.
OR BONELESS TOP ROUND STEAK
WEDGE BONE REMOVED FROM THE SIRLOIN STEAK

PORK CHOPS $1.29 LB.
COMBINATION PACK ...
- 6 CENTER CHOPS
- 2 SIRLOIN CHOPS
- 2 SHOULDER CHOPS

BUDGET MEAT BUYS ... SHOP AND COMPARE ...

LEAN GROUND BEEF	PKG. OF 3-LBS. OR MORE	LB. 89¢
BEEF ARM STEAK	QUALITY BEEF BONE IN	LB. 99¢
BEEF RIB EYE STEAK		LB. $2.49
SPARE RIBS	REGULAR ... LBS. AND UNDER ... OR COUNTRY STYLE	LB. $1.29
SIRLOIN CUT PORK CHOPS		LB. $1.39
HUNTER FRANKS	SKINLESS MEAT OR BEEF	1-LB. PKG. 89¢
MAYROSE FRANKS	MEAT OR BEEF	12-OZ. PKG. 69¢
FRESH FRYER LEGS		LB. 79¢
FRESH FRYER BREASTS		LB. 89¢

BONELESS BEEF BRISKET $1.39

BONELESS BEEF ROAST BOTTOM ROUND $1.29 LB.

FRESH GROUND BEEF PKGS. OF 5-LB. OR MORE 69¢ LB.

BEEF RIB STEAK CUT FROM SMALL END $1.39 LB. BONE IN

BEEF ROUND STEAK FULL CUT $1.09 LB. BONE IN

DELI-SHOPPE ...

SALAD ... LB. 69¢
BOLOGNA 69¢

6-CONVENIENT LOCATIONS
- 4411 LEMAY FERRY-MEHLVILLE
- 421 N. KIRKWOOD-KIRKWOOD
- 901 CLAYTON RD.-BALLWIN
- PADDOCK HILLS PLAZA-FLORISSANT
- 10022 W. FLORISSANT-DELLWOOD
- AIRPORT PLAZA-BETHALTO, ILL

OSCAR MAYER 1-LB. PKG. 99¢

SLICED BACON MAYROSE OR SURREY FARM 12-OZ. PKG. $1.19

...MEATS ...9¢

CHIPPED MEATS A&P ... SEVERAL VARIETIES 3-OZ. PKGS. 2 FOR 89¢

CANNED HAM "AGAR" BRAND 3 LB. CAN $4.99

BONUS GROCERY BUYS

PALMOLIVE LIQUID SAVE 8¢ 32-OZ. BTL. $1.09

SPRAY & WASH SAVE 16¢ 16-OZ. CAN $1.19

TIDE DETERGENT 84-OZ. PKG. $2.27

SANI-FLUSH	34-OZ. PKG.	69¢
A&P LIQUID BLEACH	GAL. JUG	69¢
JERGENS LOTION BATH SIZE BAR SOAP	4 BARS FOR	89¢
KELLOGG'S CORN FLAKES	18-OZ. PKG.	59¢
POST SUGAR CRISP	18-OZ. PKG.	99¢

CHEER DETERGENT 49-OZ. PKG. $1.36

... VARIETIES CALIFORNIA **PLUMS** 58¢

ITALIAN PRUNE **PLUMS** 3 LBS. FOR $1.00

CALIFORNIA SEEDLESS **GRAPES** LB. 58¢

GREEN PEPPERS ... CUCUMBERS ... GREEN ONIONS 88¢

SELECT YOUR FAVORITE
SUMMER BEVERAGES

A&P

SAVE 20¢

ADVERTISED ITEM POLICY
Each of these advertised items is required to be readily available for sale at or below the advertised price in each A&P Store, except as specifically noted in this ad.

PRICES IN THIS ADVERTISEMENT ARE GOOD THRU SAT., AUG. 21, 1976

CHERRI-AID
ANN PAGE DRINK MIX
ALL FLAVORS
10 .18-OZ. PKGS. 49¢

SUGAR SWEET
CHERRI-AID
3 6-OZ. PKGS. $1.00
SAVE 17¢

HERBAL ESSENCE SHAMPOO
FOR NORMAL, DRY, OR OILY HAIR
$1.69
SAVE 70¢

FIXODENT
DENTURE ADHESIVE
1.5-OZ. TUBE
$1.09

SAVE 30¢
COUNTRY TIME
LEMONADE DRINK MIX
33-OZ. CAN
$1.69

SECRET
DEODORANT
4-OZ. SPRAY OR 5-OZ. ANTI PERSPIRANT YOUR CHOICE
99¢
SAVE 10¢

BACK-TO SCHOOL BARGAINS!

COCA-COLA
8 16-OZ. BTLS.
99¢ PLUS DEPOSIT
SAVE 94¢

TRI-WING, VINYL, BINDER CLIP WITH PENCIL HOLDER, 8½" x 11" PAD OF 20 SHEETS, 6 POCKETS, ASSORTED DESIGNS
MEAD ORGANIZER ... $1.99 SAVE $2.00

ACCOUNTANTS FINE POINT PLUS 2 MEDIUM POINT PENS
BIC SCHOOL SPECIAL 3 FOR $1.00

200 SHEETS, 10½" x 8" 3-HOLES, POLY WRAPPED
FILLER PAPER EA. 58¢

120 SHEETS, 3 SECTIONS OF 40 SHEETS, 10½" x 8" THREE-SUBJECT
SPIRAL NOTEBOOK EA. 69¢

EIGHT O'CLOCK COFFEE
3 LB. BAG $4.59
WITH COUPON BELOW
SAVE 40¢

BAKERY VALUES

NABISCO
CHIPS-AHOY
14½-OZ. PKG.
79¢
SAVE 20¢

"BURNY BROS." HOLLAND CREAM SWEET ROLLS
6-CT. 16-OZ. PKG.
$1.19 SAVE 20c

"MARVEL" WHITE BREAD
3 16 OZ. 99¢

"GOLDEN-BAKE" SANDWICH BREAD
2 24-OZ. 99¢

FROZEN FOOD VALUES

JENO'S PIZZA
HAMBURGER PEPPERONI SAUSAGE
13-OZ. PKG.
99¢
SAVE 8¢

WELCH'S GRAPE JUICE
12-OZ. CAN
69¢ SAVE 8¢

SARA LEE POUND CAKE
10-OZ. CAKE
$1.09

A&P FROZEN CORN & PEAS
3 10-OZ. PKGS. $1.00

DAIRY VALUES

A&P
LOW FAT MILK
1-GAL. JUG
$1.19

A&P MILD CHEDDAR CHEESE
$1.99 1-LB.

A&P FRESH YOGURT
3 8-OZ. CTN. $1.00

NUTLEY MARGARINE
3 1-LB. PKGS. IN HANDY QTRS.
$1.00

PRICE & PRIDE
SAVE 20¢
BRAWNY TOWELS
JUMBO ROLL 39¢
WITH THIS COUPON AND A $10 PURCHASE
LIMIT ONE COUPON PER FAMILY, VALID THRU SATURDAY 8-21-76
A&P

PRICE & PRIDE
SAVE 60¢
MARVEL
ICE CREAM
HALF GALLON CARTON 39¢
WITH THIS COUPON AND A $10 PURCHASE
LIMIT ONE COUPON PER FAMILY, VALID THRU SATURDAY 8-21-76
A&P

PRICE & PRIDE
SAVE 39¢
CHEERIOS
15-OZ. BOX 39¢
WITH THIS COUPON AND A $10 PURCHASE
LIMIT ONE COUPON PER FAMILY, VALID THRU SATURDAY 8-21-76
A&P

PRICE & PRIDE
SAVE 40¢
EIGHT O'CLOCK
COFFEE
3 LB. BAG $4.59
WITH THIS COUPON
LIMIT ONE COUPON PER FAMILY, VALID THRU SATURDAY 8-21-76
A&P

PRICE & PRIDE
SAVE 40¢
FOLGER'S
COFFEE
3 LB. CAN $6.30
WITH THIS COUPON
LIMIT ONE COUPON PER FAMILY, VALID THRU SATURDAY 8-21-76
A&P

BONUS COUPON SAVINGS